1940

The POLYSCOPE

PAUL A. HABERKORN '40

A12702 173114

Donated to
Historical files
Mch. 21. 1951
by Paul Haberkorn

Special Collections Center, Library of University of Illinois

the

POLYSCOPE

by

THE CLASS OF 1940

BRADLEY POLYTECHNIC INSTITUTE
PEORIA, ILLINOIS

FOREWORD

To the students of Bradley College, the Class of 1940 presents this record of the past year of college life. The staff, in portraying the activities of the college, hopes that the book has caught, to some slight degree, the spirit which has been so evident on the campus this year.

JULIA COLVIN,
Editor-in-Chief

ROBERT E. HALLER,
Business Manager.

GEORGIA E. HOPPER

To Miss Georgia E. Hopper we lovingly and respectfully dedicate this 1940 "Polyscope." The twenty-six years of loyal service she has given to her students and to Bradley have been filled with rich and varied interests, fine achievement, and great honor. She has always been known and will continue to be remembered for her high standards of scholarship, her sincere enthusiasm, her judicious advice, and her gracious courtesy.

In the hope that this volume will constitute a souvenir of her years at Bradley, we then take great pleasure in dedicating it to her.

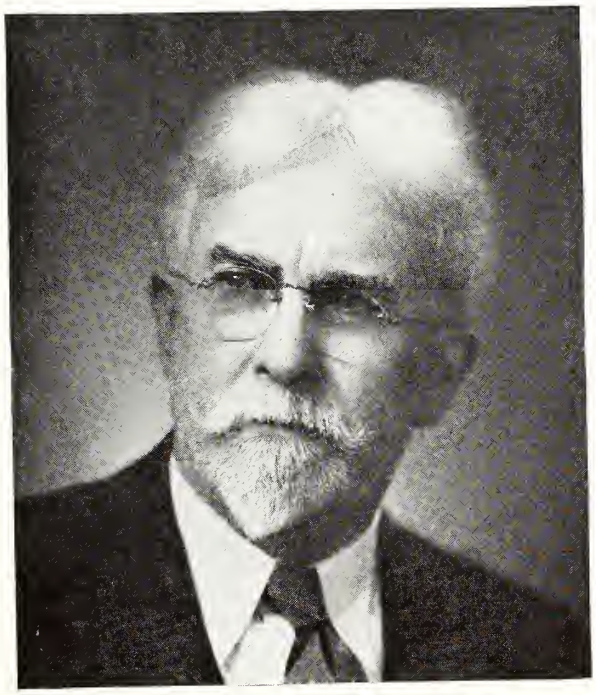

CLARENCE E. COMSTOCK

With a feeling of deep pride we dedicate the 1940 "Polyscope" to another of our most faithful and lovable friends, Professor Clarence Elmer Comstock, Sc.D. Throughout the forty-two years that Dr. Comstock has been a vital factor in the life of Bradley, he has truly exemplified the fundamental ideals and progressive spirit of our college. His mental alertness, his lively wit, and his kindly attitude have ever been a source of joy to those who have had the privilege of his acquaintance.

May his future years be bright with the consciousness of the warm and sincere affection in which he is held by two generations of Bradley students!

DEDICATION

CONTENTS

ADMINISTRATION
CLASSES
ORGANIZATIONS
ATHLETICS
HOROLOGY

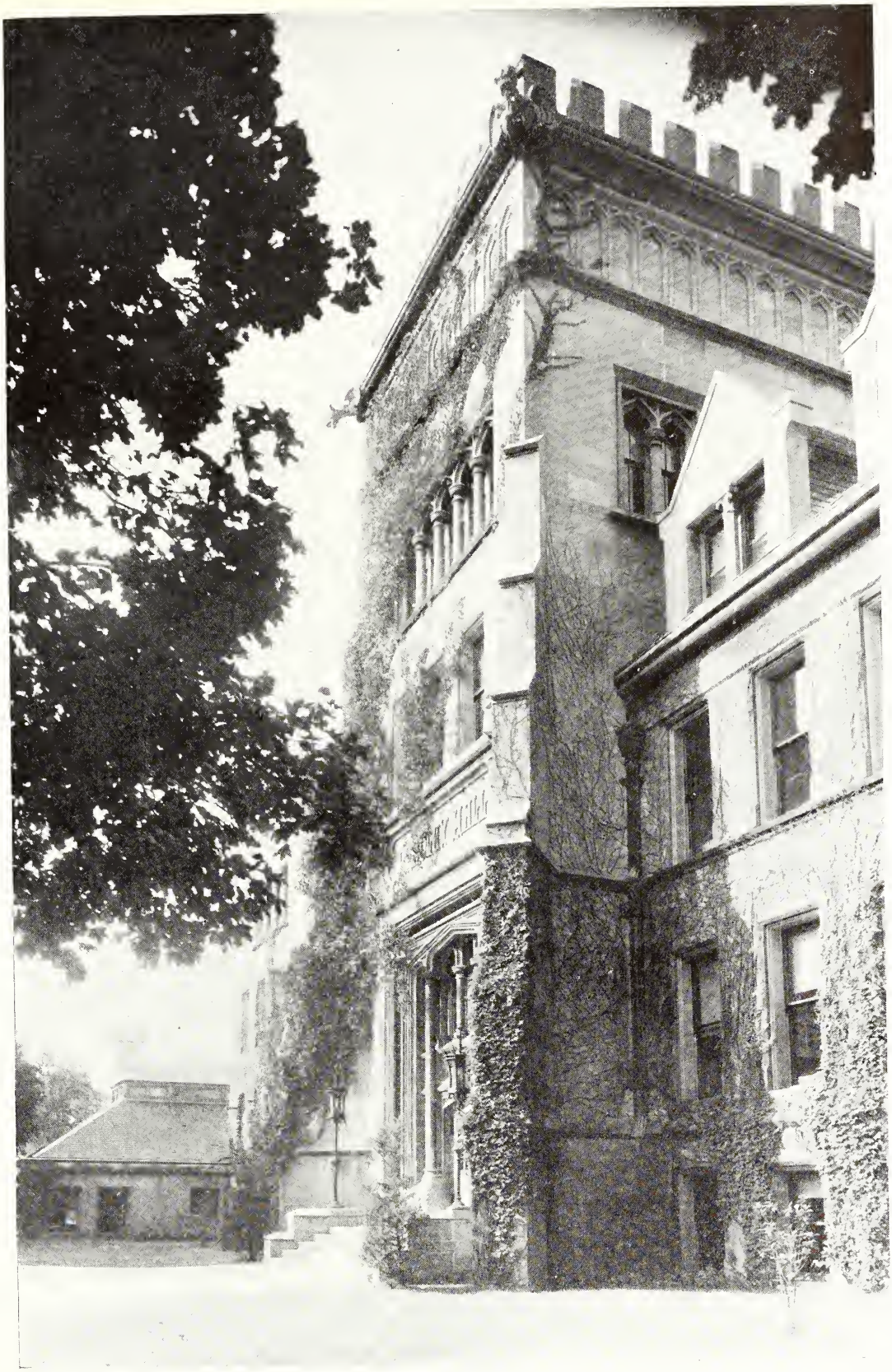

" . . . here in adoration
Come thy sons and daughters . . . "

"We bring our unsought tribute to thee . . . "

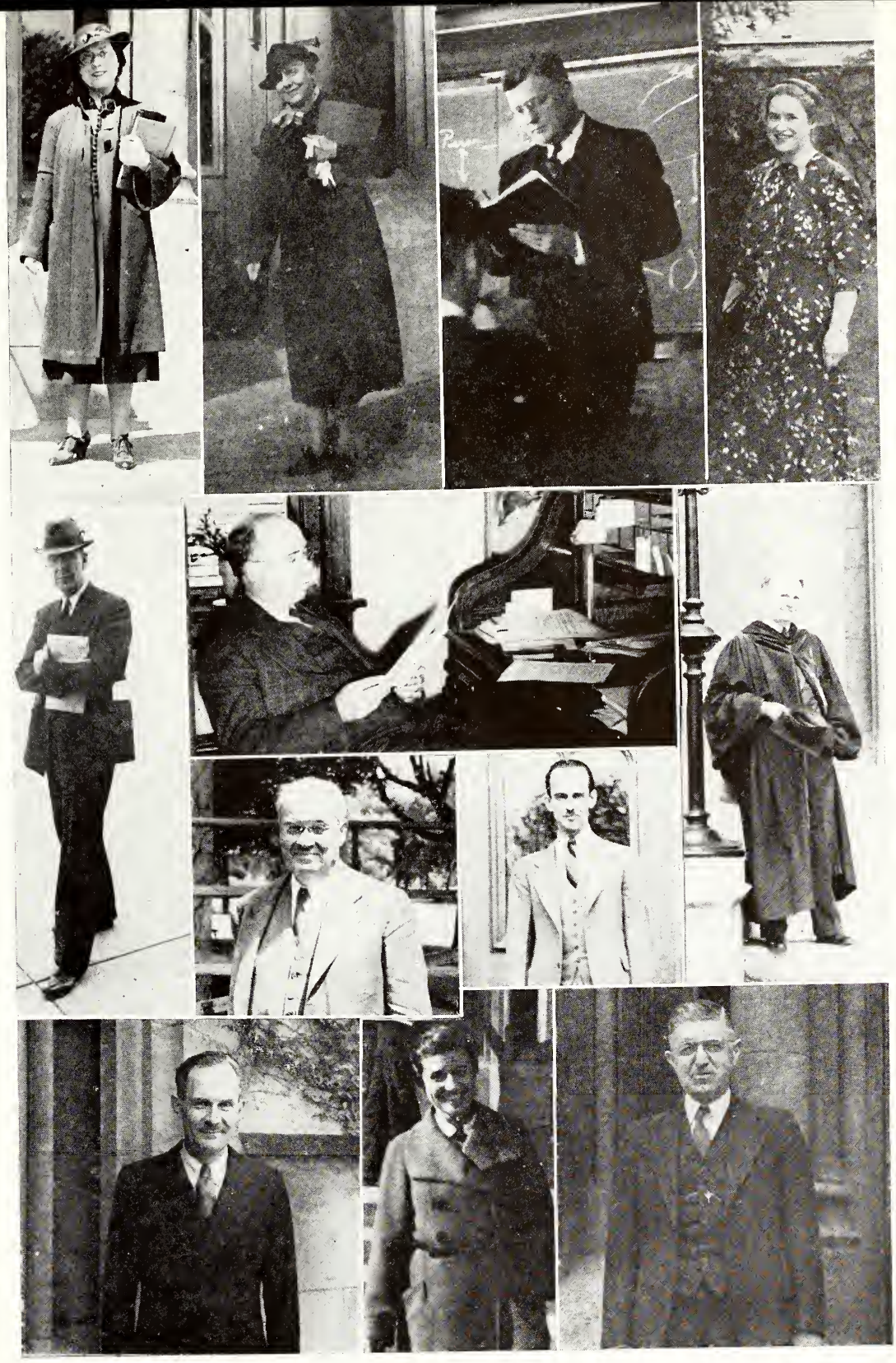

ADMINISTRATION

GEORGE L. LUTHY

H. DALE MORGAN

JAY T. HUNTER

ROSS S. WALLACE

ZEALY M. HOLMES

HAROLD W. LYNCH

THE TRUSTEES

Ross S. Wallace . . . . . President
Zealy M. Holmes . . . . . Vice-President
Charles D. Thomas . . . . . Second Vice-President
B. Claude Heacock
Jay T. Hunter
Thomas G. Lovelace
Harry Dale Morgan . . . . . Term Trustee
Harry C. Stone . . . . . Treasurer
Jacob Lentz . . . . . Secretary Pro Tem
George L. Luthy
Harold W. Lynch

THE PRESIDENT

Like all other college year books, "The Polyscope" records the main events of an academic year. And yet no individual or organization mentioned or pictured in this volume can afford to be static; the record here portrayed is not complete. Highly commendable as this graphic report is, we are expecting all of the characters included to be constantly mobolized under the caption "Forward," having first selected worthy objectives.

Frederic R. Hamilton

THE DEANS

DEAN OF WOMEN

Your theme for "The Polyscope" of 1940 is "Forward." You are already familiar with the practical application of this work in your daily lives at college. Perhaps some of you may have already shown evidence of genius along certain lines but industry will improve your progress. If you have not genius, as is the case with most of us, industry will take its place.

In the experiences which lie before you as college men and women when you leave Bradley College, may you cultivate the habit of industry, working without haste but also without rest. No better fortune can be desired for you, than that you approach the perplexing problems of the present day with the slogan "Forward," that is, with the spirit of improvement and untiring endeavor.

Mary D. Houston

DEAN OF MEN

As I write, two quotations from recent reading serve to remind me of the importance of our common educational undertaking.

The quotations are: "Social failure and success in collegiate society have nothing to do with reality unless one can give them their proper importance. The highest grades in scholastic studies are worthless unless they are properly integrated into the business of living. * * * Without the proper perspective, the wisest of men is the veriest fool."

The second quotation is: "One of the prime fundamentals of higher education is that increase of balanced judgment which distinguishes the truly educated man from the mass. Far beyond any claim of vocational efficiency this is the foundation of a college education."

As the graduating class of this year prepares to leave the halls, my major hope for them is that they have obtained to these ideals through the educational process of the years.

C. W. Schroeder

EMMA T. SCHMIDT,
Secretary to the President

DOROTHY N. ADAMSON, A.B.
Registrar's Assistant

ASA CARTER, M.S.
Registrar

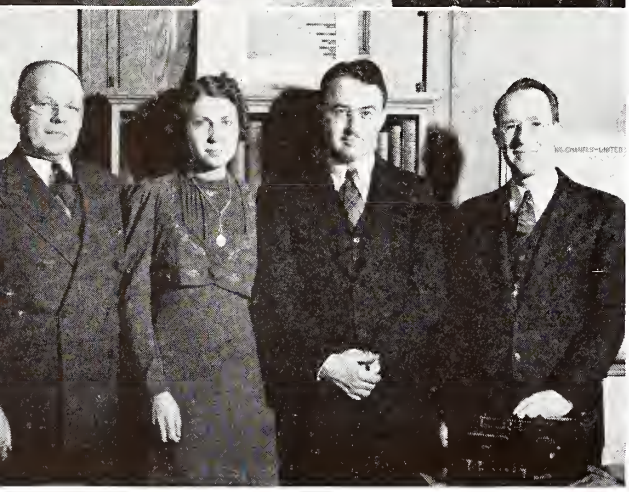

LOYAL G. TILLOTSON, M.B.A.
Professor of Business Administration and Economics

SOFRONA L. SMITH, A.M.
Instructor in Business Administration

LYLE C. BRYANT, A.B.
Assistant Professor of Economics and Business Administration

HAROLD G. AVERY, A.M.
Assistant Professor of Business Administration and Economics

FACULTY

CLARA E. KREFTING, Ph.D.
Assistant Professor of Speech

BENNETT M. HOLLOWELL, Ph.D.
Professor of English

BERTHA S. POLLAK, Ph.B.
Instructor in English

DAVID B. OWEN, A.M.
Director of Public Relations and Instructor in English

Not In Picture

OLIVE B. WHITE, Ph.D.
Associate Professor of English

HOWARD J. BELL, JR., Ph.D.
Instructor of English and Journalism

WILSON E. WILMARTH, Ph.D.
Assistant Professor of Modern Language

GEORGIA E. HOPPER, Ph.M.
Assistant Professor of Modern Language

MARY B. HUSTON, A.M.
Professor of Modern Language;
Dean of Women

WALES H. PACKARD, Ph.D.
Professor of Biology

GEORGE C. ASHMAN, Ph.D.
Professor of Chemistry

M. GERTRUDE HARVEY, M.S.
Assistant Professor of Chemistry

DAPHNE B. SWARTZ, A.M.
Assistant Professor of Biology

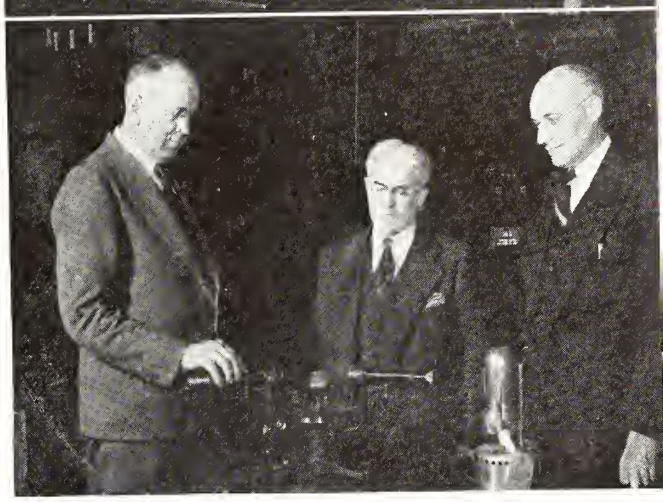

VERNE F. SWAIM, Ph.D.
Professor of Physics

CLARENCE E. COMSTOCK, A.M., Sc.D.
Professor of Mathematics

ARTHUR E. GAULT, M.S.
Associate Professor of Mathematics

MIRIAM M. SNYDER, A.B.
Assistant Librarian (Cataloger)

LILLIAN M. GUINN, Ph.B.
Librarian

AVIS M. BROWN, A.B., A.B. (Lib.)
Assistant Librarian (Reference)

ALBERT F. SIEPERT, A.M.
Professor of Education

RAY LEPLEY, Ph.D.
Associate Professor of Philosophy and Psychology

ELLIS K. FRYE, Ph.D.
Professor of Education

DONALD E. GORSELINE, Ph.D.
Associate Professor of Psychology and Education

PLEASANT RAY McINTOSH, B.S.
Assistant Professor of Art

FRANK W. KENT, M.F.A.
Instructor in Art

WILLIAM J. MOYLE, A.M.
Instructor in Physical Education

JOHN I. MEINEN, A.M.
Assistant Professor of Physical Education

FRANCES H. DILLON, M.S.
Assistant Professor of Physical Education

ALFRED J. ROBERTSON, A.M.
Associate Professor of Physical Education

HARRY L. HURFF,
Instructor in Woodworking

FRED E. DACE, E.E.
Associate Professor of Electricity

PHILIP BECKER, JR., M.S.
Assistant Professor of Metalwork

GEORGE E. SMILEY, B.S.
Instructor in Architecture

Not In Picture

CECIL M. HEWITT, M.E.
Associate Professor of Automobile

MAJOR E. WHARRY, B.S.
Assistant Professor of Mechanical Drawing

EDWARD J. SCHLEGEL, B.S.
Instructor in Mechanical Drawing

ROSS HENRY,
Instructor—Elementary Watchwork

WILLIAM F. FICKEISEN,
Instructor in Engraving

FRED E. BROWN,
Instructor—Finishing, Repairing, Drawing

ROBERT G. IBAUGH,
Instructor—Elementary Watchwork

CHARLES E. CARRIER,
Instructor—Jewelry and Gemology

Not In Picture

GEORGE J. WILD,
Dean of Horology

MILDRED KOLL, B.Mus.
Instructor, Piano, Piano Pedagogy

KATE S. MORTON, B.Mus.
Instructor, Piano, Sight Playing and Elementary Department

JEAN M. CRAVENS, B.Mus.
Instructor, Piano
Not In Picture

PAUL F. BRAUN, B.Mus.
Instructor, Organ and Organ Theory

DANELIA JANSSEN, B.S.
Instructor, Public School Music and Theory

ANITE KAMBLY,
Instructor, Modern Languages

KATHRYN P. BATCHELOR,
Instructor, Dancing

W. GLENWOOD BROWN, B.Mus. Ed.,
Instructor, Band Instruments, Director of Bradley Band

RUTH RAY, B.Mus.
Assistant Professor, Violin, Ensemble, and Music Appreciation, Conductor of Orchestra

CARDON V. BURNHAM,
Instructor, Voice, Director of Glee Clubs

WILLIAM E. DONOVAN, A.B., B.Mus.
Director, College of Music, Professor of Piano and Music Lecturer

ESTELLE VAN HORNE SUTHERLAND,
Instructor, Dramatic Art and Expression

DOROTHY P. BLOMEYER,
Instructor of Design and Interior Decoration

IDA K. SCHMIDT, A.M.
Assistant Professor of Home Economics

BEATRICE BENSON, A.M.
Associate Professor of Home Economics

BERTHA KLINGLER, M.S.
Instructor of Home Economics;
Director of Constance Hall

CHESTER E. SIPPLE, Ph.D.
Professor of History

HOWARD C. PERKINS, Ph.D.
Associate Professor of History and Political Science

CLARENCE W. SCHROEDER, Ph.D.
Professor of Sociology and Political Science; Dean of Men

WILLIAM B. PHILIP, A.M.
Assistant Professor of History and Political Science.

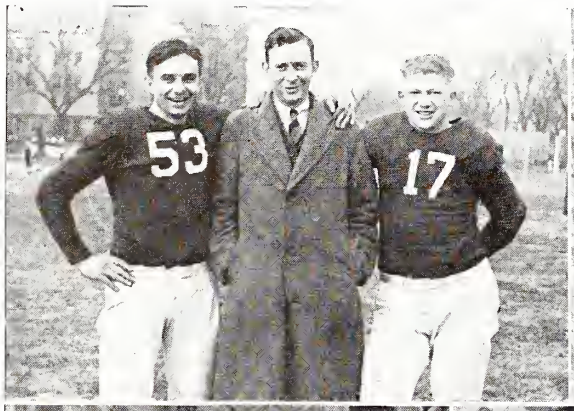

Three grins in a row.

Botany-ing on the campus.

Is it straight, Dean?

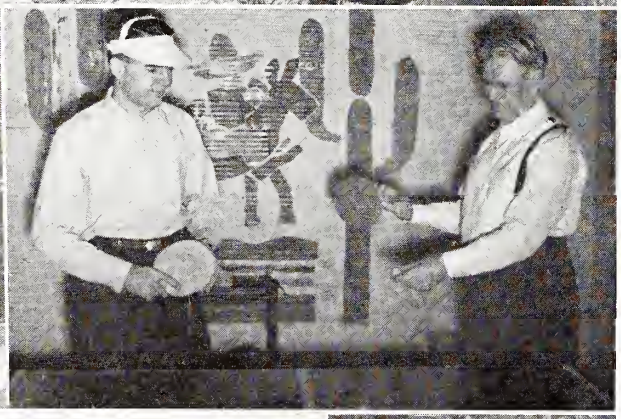

Meet the ping-pong champs.

Swing out on a homer, C. W.!

The Athletic Board Prexy shows the team how it's done.

A lighter moment in the math department.

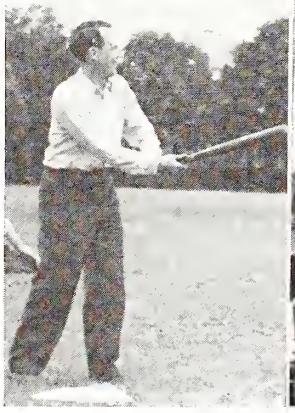

Another home-run in the making!

B.P.I.'s official time-keeper explains a technicality.

Miss Dillon raises her own.

CLASSES

DONALD AGNER, B.S.

Alpha Pi; Commerce Club 2-4; Intra-Mural Sports 2,3

CHARLES ANDERSON, B.S.

Sigma Phi, VP 3, Sec 3, Pledge Master 4, Archive Keeper 1; Commerce Club 1-4, Pres 4; Banquet Chr 3; Federation of Scholars 2-4; "Polyscope;" "B" Club 4, Sec 4; Track 1; Varsity Track Mgr 2,3; Zeta Pi 3,4, VP 4; Student Council 3,4, VP 4; Jr Prom; Sr Class Pres; History Club 4

ISABEL ANICKER, B.S.

Lambda Phi, Sec 3; Home Econ 1-4, Pres 4; Federation of Scholars 2-4; Mask & Gavel 2-4; "A Cup of Tea" 1; "Under the Gaslight" 3; Cap & Gown Comm 4

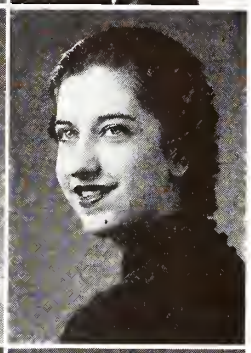

SHIRLEY ARENDS, B.S.

Sigma Chi Gamma, Social Chr 4; Y.W.C.A. 1-4, Cabinet 2-4, Hostess 3, Program Chr 4; Home Econ 1-4, Treas 3; "Tech" 1-4; Mask & Gavel 1-4; Pageant of Nations 3; French Club 4; History Club, 2-4; Passing of the Torch 3; Chorus 1-4

LOUISE BARRINGTON, B.S.

Home Econ 1-4, Sec 4; Y.W.C.A. 1-4; Mask & Gavel 3,4

MERYL BEAUCHAMP, B.S.

Track 1-3; "B" Club 2-4

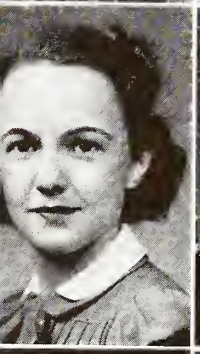

PHYLLIS BLAIR, A.B.

Delta Kappa, Rush Capt 3; Mask & Gavel 1-4, Program Chr 4; Home Econ 1,2; Y.W.C.A. 1-4; "Polyscope" 3; W.A.A. 1-4, Board 3,4; Campus Capers Comm 3, Queen 3; Inter-Sorority Council 3; Jr Prom Comm; Sr Class Sec; Sr Ball Comm; All Girls' Party 2,3; Graduation Invitations Comm 4

MARION BLANKINSHIP, B.S.

Commerce Club 3,4; Wrestling 2; Intramural Basketball 1-4; Cap & Gown Comm 4

DOROTHY BRINGMAN, B.S.

Sigma Chi Gamma; Pi Gamma Mu 3,4; Home Econ 1-4; Y.W.C.A. 1,2; Federation of Scholars 2,3

CHARLES CARRIER, B.S.

Sigma Phi; "B" Club 2-4; Inter-Fraternity Athletics; Commerce Club 1,2; Minor Sport Mgr 2,3; Asst Advt Mgr "Tech" 1

THE SENIORS CLASS OF 1939

DOROTHY CATION, A.B.

French Club 1; Spanish Club 2-4, Sec 4; Federation of Scholars 2-4, VP 4; "Tech" 1,3

CHARLES COKER, B.S.

Theta Kappa Nu; Football 1,2; Basketball 1; Commerce Club 2-4; "Tech" 2,3

HOWARD COLLIER, B.S.

Beta Sigma Mu, Sec 2, VP 3, Pres 4; Beta Tau Epsilon 3,4, Sec-Treas 4; "Polyscope" 3; Sr Ball 4; Intra-mural Basketball 2,3; Inter-Fraternity Sports 1-3

ROBERTA COOK, A.B.

College of the Pacific, Stockton, Cal. '35-'36; Wheaton Coll '36-'37

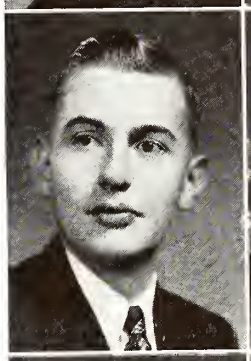

MABEL COOPER, B.S.

Home Econ Club 1; Y.W.C.A. 4; Chorus 2

MARY K. COUGHLIN, B.S.

Home Econ 1,2; Newman Club 2,3; Spanish Club 1,2

LUCY CROWDER, A.B.

Y.W.C.A. 1,2; Pi Gamma Mu 3,4; Federation of Scholars 3,4; Spanish Club 3,4; English Club 3,4, Pres 4

DOROTHY DEETHARDT, A.B.

Sigma Chi Gamma, Sec 3; Y.W.C.A. 1; Eng Club 3,4, Sec 4; History Club 2-4; "Polyscope"; "Tech" 3; Spanish Club 3,4; Jr Prom; Sr Class VP; "William Tell" 2; "Aschenbroelel" 3; Graduation Invitation Comm 4

MURRAY DENTON, B.S.

Beta Sigma Mu; Varsity Tennis Team 2-4; Student Council 2; Mask & Gavel 1,2

ROBERT DUFFE, B.S.

"Tech" 1-4, Editor 4; Alpha Delta 3,4; Jr Prom; Sr Ball

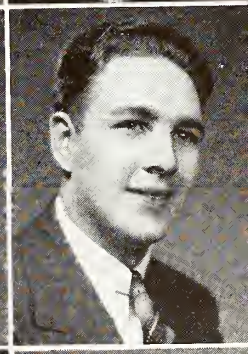

THELMA ELSON, B.M.

Student Council 1,2; Women's Self-Gov Board 2,3, Pres 4; Music Club 3,4; Federation of Scholars 2-4; Y.W.C.A. 2,3

BRUCE EPPELSHEIMER, B.S.

Phi Sigma Pi 4

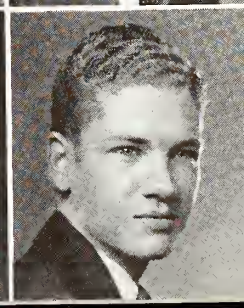

BETTY FOX, B.S.

Lambda Phi, VP 4; Stunt Show Chr 4; Sec Fresh Class; Soph Cotillion Chr; Soc Chr, Jr & Soph Classes; Federation of Scholars, 2-4; Epsilon Phi Alpha 3,4, VP 4; Chorus 1-3; "Polyscope" 2; Y.W.C.A. 1,2

MARGARET FURST, B.S.

Lambda Phi; Home Econ 1-4, Finance Comm 4; Commerce Club 3,4; Y.W.C.A. 1

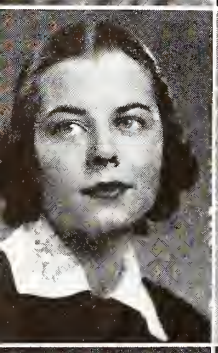

MARY GILL, B.S.

Lambda Phi, Rush Capt 4, Pledge Mother 3; Pi Gamma Mu 3,4; Federation of Scholars 2-4; History Club 3,4; Theta Alpha Phi 2-4; English Club 3,4; Mask & Gavel 1-4; Y.W.C.A. 2,3; "Once There Was A Princess" 2; "Moonstone" 1; "Under the Gaslight" 3; "Polyscope"; Passing of the Torch 1-3; Commerce Club 3,4; W.A.A. Board 2-4, Pres 3

LORAN GLOCK, B.S.

Federation of Scholars 2-4, VP 3, Pres 4; Sr Class Treas; Chr Sr Gift Comm; Epsilon Phi Alpha 2-4; Phi Sigma Pi 3,4, Sec 4; Pi Gamma Mu 4; IIC Oratorical Contest 1,2

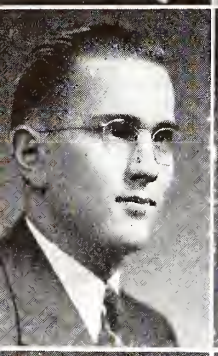

DONALD GOODYEAR, B.S.

Commerce Club 3,4; Phi Sigma Pi 3,4; Intra-Mural Basketball 1-4; Zeta Pi 4

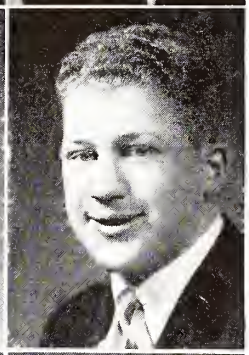

CHARLEY GROSS, B.S.

Beta Phi Theta; "B" Club 2-4, Pres. 4; St Council 3,4, Pres 4; Football 2-4, Co-Capt 4; Wrestling 3,4; Soph Class VP

MARJORIE HAMILTON, B.S.

Home Econ 1-4; Band 1-3; Chorus 3,4

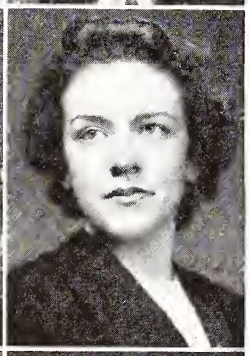

MARGARET HARKER, A.B.

"Tech" 2-4, Feature Ed 4; Alpha Delta 3,4; English Club 4; Y.W.C.A. Cab 2-4, Sec 3, Worship Chr 4; Chorus 2; Alpha Epsilon 3, Sec 3; Women's Self-Gov Board 2-4; Jr Prom Comm; Student Council 4

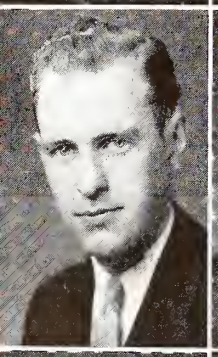

R. FRANKLIN HARRIS, B.S.

Phi Sigma Pi 3,4, Pres 4; Beta Tau Epsilon 4; Chorus 1

JOHN HART, B.S.

Band 1,2; Stage Crew 2; Mask & Gavel 1,2

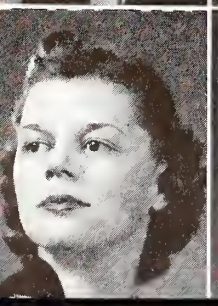

ELFRIEDA HEIDEMAN, B.S.

Delta Kappa; Home Econ 1-4, Sec 3; Chorus 2,4, Sec 4; Sec Jr Class; W.A.A. 1,2, Board 2; Women's Self-Gov Board 4; Pres Constance Hall 4; Jr Prom Comm; Chr Sr Breakfast 4; All Girls' Dance 4

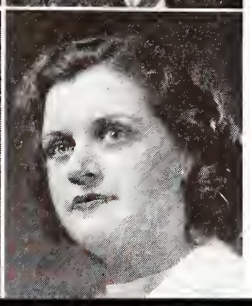

DOROTHY HENDERSON, B.S.

Sigma Chi Gamma; German Club 1; Commerce Club 2,3; Y.W.C.A. 1,2; "Yellow Jacket" 3

M. DARLENE HENDRICKS, B.S.

Delta Kappa; Newman Club 1-4; Home Econ 1-4; Chorus 1,2

ISABEL HILLING, B.S.

Illinois Wesleyan Univ 1,2

MARIETTA HOAG, B.S.

Sigma Chi Gamma, Rush Capt 4, Stunt Show Chr 3; Pageant of Nations 3; Home Econ 1,4; Mask & Gavel 1,3,4; W.A.A. 1-4, Board 2; Philosophy Club 4; Passing of the Torch 1-3; Chorus 1,2; Y.W.C.A. 1, 2,3; Jr Prom Queen 2,3

RAYMOND HOFFMAN, B.S.

Beta Sigma Mu; Epsilon Phi Alpha 3,4; Varsity Football 2-4

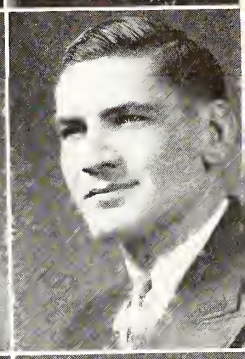

BETTY HOFFMANN, B.S.

Lambda Phi; Theta Alpha Phi 1-4; Mask & Gavel 1-4; Home Econ 1-4; Commerce Club 3

G. DOUGLASS HOLETON. B.S.

Beta Tau Epsilon, Sec-Treas 4; Calgary Normal School

DARWIN HUTCHINS, B.S.

Sigma Phi; "B" Club 2-4; Varsity Basketball 2-4; Baseball 2; Tennis 2,3; Thornton Jr Coll

MEYER JACOBS, B.S.

Freshman Football, Basketball & Baseball; Varsity Football & Basketball 2-4; "B" Club 2-4; Ticket Chr Sr Ball

JOHN JENNETT, B.S.

Intra-Mural Basketball 3; Newman Club 3,4; Commerce Club 2-4

IRENE JOHNSON, B.S.

Sigma Chi Gamma; Y.W.C.A. 1,2,4; Home Econ 1,2,4; Women's Self-Gov Board 2, Iowa State Coll

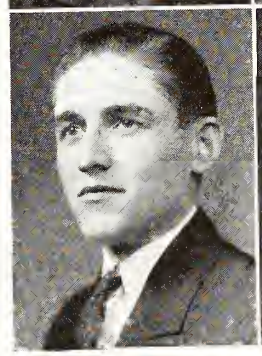

DISTINCTIVE SENIORS

CHARLES ANDERSON
ALVIN STRUNK
DOROTHY CATION
LORAN GLOCK

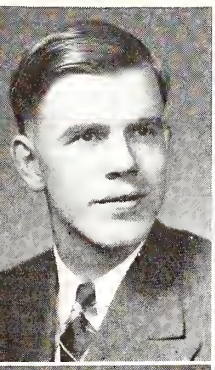

ROBERT JOHNSON, B.S.

WARREN JOHNSON, B.S.

Epsilon Phi Alpha 2-4; Federation of Scholars 3,4

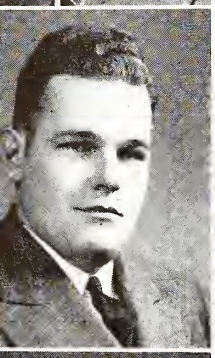

MELVIN JOHNSTON, B.S.

Sigma Phi; Freshman Football; Commerce Club 3,4

FRED KING, B.S.

Sigma Phi; Philosophy Club 4; History Club 2-4, VP 4; Phi Sigma Pi 2-4, VP 4; Inter-Fraternity sports; Varsity Track 2-4

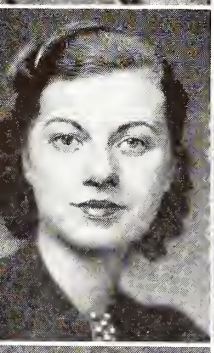

ANN KOCH, B.S.

Delta Kappa, Stunt Show Chr 3, Pres 4; General Stunt Show Chr 4; Chr Jr-Sr Girls' Party 3; Pre-Medic Club 1-4; Y.W.C.A. 1-4, Cabinet 2-4, Sec 2, Treas 3, Pres 4; Board of Control 3,4, Sec 3, Pres 4; W.A.A. 1-4; Inter-sorority Council Pres 4; History Club 3,4; Epsilon Phi Alpha 4; "Polyscope" 3; "Aschenbrodel" 3

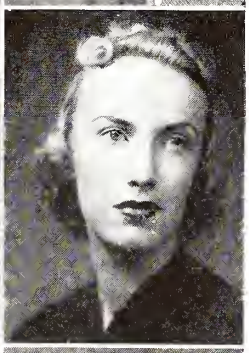

VIVIENNE LARSEN, B.S.

Lambda Phi, Treas 4; Pi Gamma Mu 3,4; Zeta Pi 3,4, Sec 4; Commerce Club 1-4, Sec 3; English Club 2-4; Social Chr Constance Hall 3; Inter-sorority Dance 3; History Club 2-4; "Tech" 3,4; "Polyscope"; Women's Self-Gov Board 2; Usher Commencement Services 3; Jr Prom Comm; Sr Ball Comm; Jr-Sr Girls' Party 3; Chr Class Day 4

GERALDINE LAWRENCE, B.M.E.

Lambda Phi, Pledge Advisor 4; Inter-sorority Council 3; Mask & Gavel 1-4, Treas 3, Pres 4; Student Council 1-4, Sec 3,4; Chorus 1-4; Music Club 3,4, Pres 4; W.A.A. 1-4; English Club 3,4; Theta Alpha Phi 4; "The Moonstone;" "Sauce for the Goslings;" Sr Ball Comm; Sr Class Day

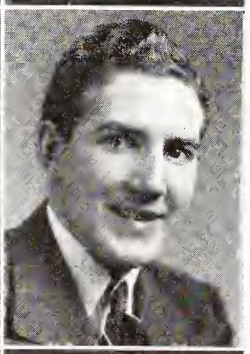

EDWARD LOHMAN, B.S.

Alpha Pi, Pres 4; VP Soph Class; Freshman Football; Pre-Medic Club 1-4; Inter-Fraternity Council 3,4; Student Chr Homecoming 4; Sr Ball Chr; Sr Class Gift Comm

ROLLAND LOHMAR, B.S.

History Club 2-4; Epsilon Phi Alpha 3,4; Federation of Scholars 2-4

MARY ELIZABETH LUKE, A.B.

Sigma Chi Gamma, Treas 4; Mask & Gavel 1-4, VP 3, Pledge Mother 4; W.A.A. 1-4, Board 1-4; Y.W.C.A. 1-3; "Polyscope"; Passing of the Torch 1-4; Pageant of Nations 3

DISTINCTIVE SENIORS

TED PANISH
MARY PATTISON
ROBERT DUFFE
CHARLEY GROSS

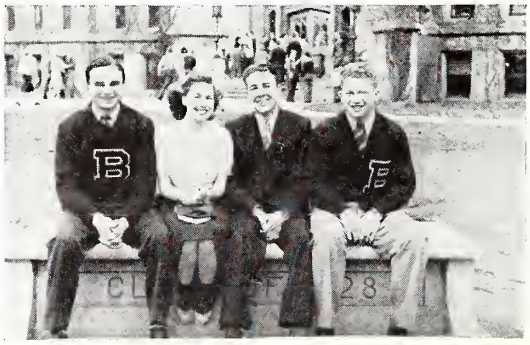

FRANCES LYNCH, B.S.

Lambda Phi, Pres 4; Y.W.C.A. 3,4; Mask & Gavel 3,4; Home Econ 3,4; W.A.A. 3,4; Chr of All Girls' Dance 4; Chr of Grad-Invitation Comm 4; Inter-sorority Council, Sec-Treas 4.

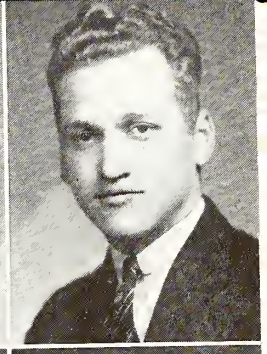

HAROLD LYNCH, B.S.

Epsilon Phi Alpha 4

BUNTY MACCLYMENT, A.B.

Lambda Phi; Sullin's Jr Coll; Northwestern

NORMAN MACDONALD, B.S.

Augustana College

ROBERT MARTIN, B.S.

Beta Phi Theta, Social Chr 3, Pres 4; Band 2,3; Inter-Fraternity Council 4; Inter-Fraternity Sports; Baseball Mgr 3; "B" Club 3,4; "Polyscope"; University of Illinois

ELOISE MILLER, A.B.

Sigma Chi Gamma, VP 4; Inter-Sorority Council 3; Y.W.C.A. 1,2; Mask & Gavel 1-4, Pledge Mother 3, VP 4; Theta Alpha Phi 3,4, Pres 4; Inter-Sorority Dance 2; Jr Prom Comm; Homecoming Dance Comm 2; Pageant of Nations 3; "Babbitt's Boy"; "Yellow Jacket"; "Under the Gaslights"

DOROTHY MINER, B.S.

Delta Kappa, Soc Chr 4; Federation of Scholars 3,4; Mask & Gavel 1-4, Treas 4; French Club 1,2, VP 2; Pi Gamma Mu 3,4; Student Council 3,4; Home Econ 1-4, Soc Chr 4; Y.W.C.A. 1-4; W.A.A. 1-4; Passing of the Torch 3; Grad-Invitation Comm

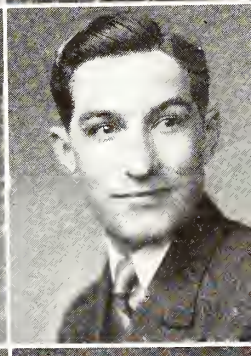

FRANCIS MITCHELL, B.S.

Epsilon Phi Alpha 2-4

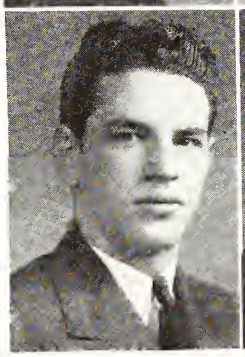

WILLIAM MITCHELL, B.S.

Sigma Phi, Pres 3,4; Freshman Football & Track; Varsity Golf 3,4; Varsity Football 2-4; Intra-Mural Athletics; "B" Club 2-4; Commerce Club 1-4.

JOHN MORLEY, B.S.

Beta Tau Epsilon 3,4; Sr Ball Comm

DISTINCTIVE SENIORS

VIVIENNE LARSEN
BERNARD TRIMPE
MARION PUTNAM
VIRGINIA THULIN

DOROTHY NEAL, B.S.

Home Econ 1-4; Y.W.C.A. 1-4, Cabinet 4; Chorus 3

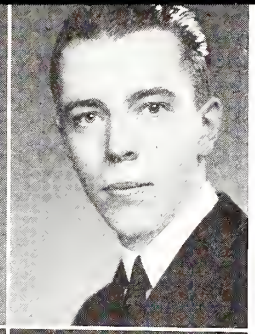

ROBERT NEARY, B.S.

Commerce Club 2-4; History Club 3,4; Zeta Pi 4; Round Table 4

JOE NELSON, B.S.

Phi Sigma Pi 4; Winner of Phi Sigma Pi Scholarship Award 1938; Federation of Scholars 3,4; Beta Tau Epsilon 3,4; Centerville, Iowa Jr College

CLARENCE NOE, A.B.

Sigma Phi; Eureka College

GORDEN NORDEN, B.S.

Varsity Track 4; Eureka Coll; La-Salle-Peru Oglesby Jr Coll

PAUL NUNES, B.S.

Sigma Phi; Commerce Club 1-3; Freshman Football, Basketball, & Track; Varsity Football 2-4, Basketball 2-4, Track 2,3; "B" Club 2-4; Philosophy Club 4

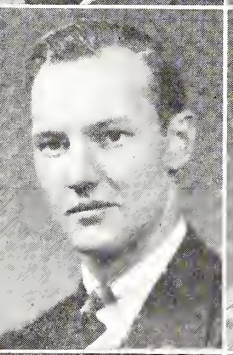

CHARLES ORSBORN, B.S.

Sigma Phi, House Mgr 3; "B" Club 2-4; Commerce Club 1-3; Freshman Baseball & Basketball; Varsity Basketball 2-4, Baseball 2-4, Track 2-4, Football 4; Philosophy Club 4.

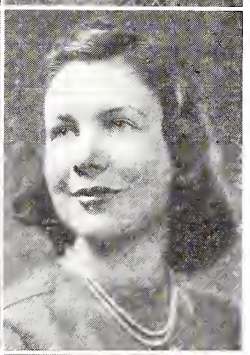

MARY PATTISON, A.B.

Delta Kappa, Social Chr 3; Federation of Scholars, 2-4; Alpha Delta 2-4; "Tech" 3; Pi Gamma Mu 3,4; English Club 2-4, Program Chr 4; French Club 1-3, Pres 3; Mask & Gavel 2-4

MARION PUTNAM, B.S.

Lambda Phi, Rush Capt 3, Sec 4; Hist Club 2-4, Pres 4; Eng Club 2-4, Program Chr 3; "Polyscope" Asst Ed 2; Alpha Delta 4; Pi Gamma Mu 2-4, Pub Chr 4; Federation of Scholars 2-4; W.A.A. Board 2-4; Y.W.C.A. 2; "Tech"; Mask & Gavel 1-3; Chr Inter-Soror Dance 2; Passing of Torch 1-3; Spirit of Bradley 3; St Repr Parents' Day 4; Sr Ball Comm; Alum Dinner Comm 4; Zeta Pi 4.

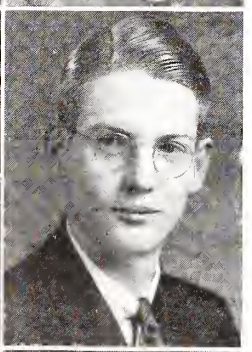

PHILIP RAPALEE, B.S.

Freshman Football; Chorus 1-4; Beta Tau Epsilon 3,4; Commerce Club 4

JAMES REES, B.S.

Commerce Club 4; University of Southern California

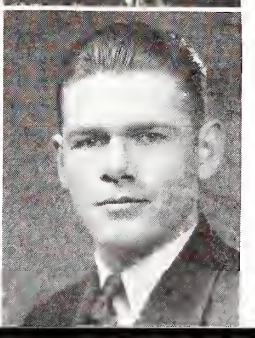

JOHN ROACH, B.S.

Varsity Track 3,4

DOROTHY ROGINA, B.S.

Sigma Chi Gamma; Y.W.C.A. 1-3

JULIA ROYALTY, B.S.

Home Econ 1-4; Y.W.C.A. 1,2,4; Chorus 2-4

VICTOR RUCKLE, B.S.

Phi Sigma Pi 3,4

RUTH SCHLATTER, B.S.

Delta Kappa, Parliamentarian 3; Home Econ 1-4, Treas 4; W.A.A. 1-3; Y.W.C.A. 1-3

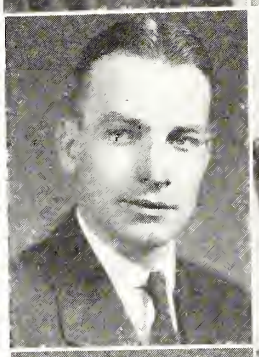

CARL SCHUNK, B.S.

Sigma Phi; Freshman Basketball & Baseball; Varsity Basketball 2-4, Baseball 2,3; Commerce Club 1-4, Board of Dir 3,4; Jr Prom Chr; "B" Club 2-4

EMMA SEMLOW, B.S.

Delta Kappa; Y.W.C.A. 1,2; W.A.A. 1,2; Commerce Club 1,2

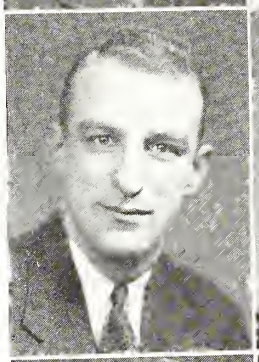

LOIS SHANEMEYER, A.B.

Lambda Phi; Pi Gamma Mu 3,4; Federation of Scholars 2-4; History Club 3,4; French Club 2,3; Y.W.C.A. 1; W.A.A. 1-4, Board 3,4; Commerce Club 1,2; Inter-sorority Sports Mgr; German Play 1

ELIZABETH SILZER, B.S.

Sigma Chi Gamma; Home Econ 1-4; English Club 3,4; Y.W.C.A. 1-3; W.A.A. 1-4

GEORGE SIMPSON, B.S.

Band 1-3; Chorus 1,2

JACOB SMALTZ, B.S.

Chorus 1; Band 1,2; Epsilon Phi Alpha 3,4; Beta Tau Epsilon 4

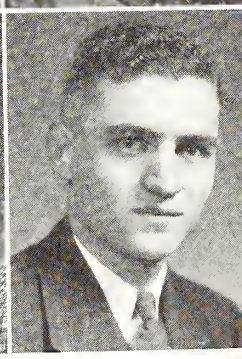

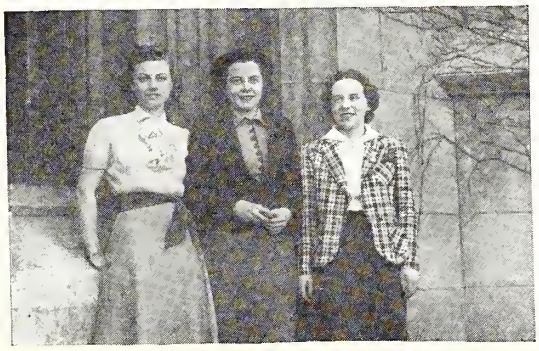

DISTINCTIVE SENIORS

ANN KOCH

MARY GILL

BETTY TAGGART

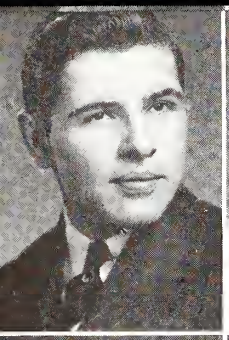

JOSEPH SPECK, B.S.

Pi Kappa Delta 2-4, VP 3, Pres 4; Zeta Pi 3,4, Pres 4; Newman Club 1-4, Pres 4; Commerce Club 3,4, Board 4; Round Table 4; Debate Team 2,3; "B" Club 3,4; Varsity Wrestling 3; Federation of Scholars 3,4; "The Prince Chap" 1; French Club 4

BETTY SPEIGHT, A.B.

Lambda Phi; French Club 1-3, Treas 2; English club 2-4, VP 4, Banquet Chr 3; Spanish Club 3,4, Treas 4; "Polyscope"; Federation of Scholars 2-4; Passing of the Torch 3; W.A.A. 1-4; "Tech"

THOMAS SPENCER, B.S.

Alpha Pi; History Club 1-3; American Society of Metals

STERLING SPRINGSTON, B.S.

Pi Kappa Delta 2-4; Philosophy Club 3,4; Intercollegiate Debate 2,3; "Tech" 2,3, Sports Ed 3; Freshman Football; Varsity Wrestling 2,3

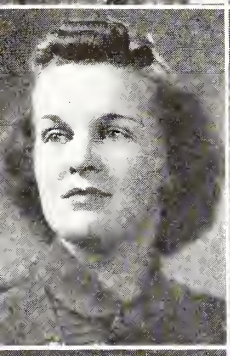

DOROTHY STAAT, B.S.

Delta Kappa, House Mgr 2-4; Home Econ 1,2,4; Y.W.C.A. 1,2; W.A.A. 1-4, Board 3,4; Women's Self Gov Board 2; Chorus 2

MARGARET ANNE STACY, A.B.

Lambda Phi; Pi Gamma Mu 3,4; Federation of Scholars 2-4; Epsilon Phi Alpha 2-4; Round Table 4; English Club 4; Pre-Medic Club 1-4, Sec 4; Mask & Gavel 1-4; History Club 4; Passing of the Torch 3

GEORGIA STEWART, A.B.

Pre-Medic Club 2-4; Y.W.C.A. 1-4, Cabinet 3,4; W.A.A. 1; English Club 3,4; Epsilon Phi Alpha 4; Philosophy Club 3; Jr-Sr Girls' Party Comm 3

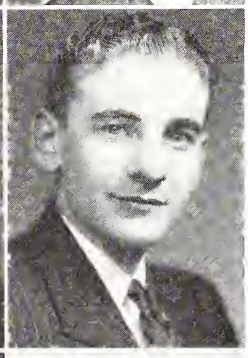

ALVIN STRUNK, B.S.

Sigma Phi, Commissary-Treas 3,4; Student Dir of Employment Bureau 3,4; Track Mgr 2; Treas Zeta Pi 4; Board of Control 3,4; Phi Sigma Pi 3,4, Historian 4; Federation of Scholars 3,4; Pi Gamma Mu 4; Commerce Club 1-4, Board 3, VP 4; Jr Prom Comm; Inter-Fraternity Ath 1-4; Sr Comm Tree Ceremony

BETTY TAGGART, A.B.

Sigma Chi Gamma, VP 3, Pres 4; Inter-Sorority Council 4; Pi Gamma Mu 3,4; Alpha Delta 3,4, Sec-Treas 4; "Polyscope"; "Tech" 2-4, Soc Ed 3,4; Eng Club 2-4; Hist Club 2-4, Sec-Treas 3, Soc Chr 4; Federation of Scholars 2-4; Jr Prom Comm; Fr-Soph Cotillion; Baccalaureate & Convocation Usher 3; Spanish Club 3,4, VP 3, Pres 4; Y.W.C.A. 1-4; Mask & Gavel 1

VIRGINIA THULIN, A.B.

Delta Kappa, Treas 2, Sec 3, VP 4; "Polyscope" Co-asst Ed 2, Editor 3; Alpha Delta 2-4, Pres 4; "Tech" 2-4, Society Ed 2, Features 4; W.A.A. 1-4, Board 3,4, Pres 4; Home Econ 1; English Club 2-4; History Club 3,4; Spanish Club 4; Federation of Scholars 2-4; French Club 1

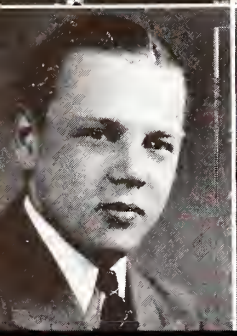

RUSSELL TOWER, B.S.

Sigma Phi; Commerce Club 1; Freshman Football, Basketball & Track; Varsity Football 2-4

BERNARD TRIMPE, B.S.

History Club 2-4, Pres 3; Pi Kappa Delta 2-4, VP 3; Zeta Pi 3,4, VP 4; Commerce Club 2-4, Chr Board of Dir 4; Pi Gamma Mu 3,4; Round Table 4; Federation of Scholars 2-4, Sec 2

MABEL TURNER, B.S.

Lambda Phi; English Club 4; Commerce Club 3,4; Mask & Gavel 3; Home Econ 4; W.A.A. 3,4; Frances Shimer Jr College

GEORGE VAN SCOY, B.S.

Band 1-4; Epsilon Phi Alpha 2-4; Freshman Track; Varsity Track 2-4; "B" Club 2-4

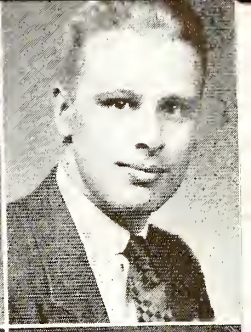

LOIS WAHLFELD, A.B.

Delta Kappa, Parliamentarian 2, Treas 3,4; W.A.A. 1-4; Y.W.C.A. 1; English Club 2-4, Treas 4; History Club 2-4; Pi Gamma Mu 4; Federation of Scholars 4; Home Econ 1; "Polyscope" 3; Intra-Mural Sports 1-4; German Plays 1-3

M. LOIS WELCH, B.S.

Sigma Chi Gamma; Chorus 1-4, Sec 3, Pres 4; Commerce Club 2-4, Board of Dir 3,4; Jr Class VP; Y.W.C.A. 1; "Polyscope" 3; Women's Self-Gov Board 4; Commerce Club 3,4, Sec 4; Zeta Pi 4

ROBERT WHITCOMB, B.S.

Sigma Phi, Soc Chr 3, Political Chr 3,4; Commerce Club 1-4, Treas 4

ANNETTE WILSON, A.B.

Pi Gamma Mu 3,4; Federation of Scholars 3,4

WILLIAM WINZELER, B.S.

Alphi Pi; University of Wichita

JACK DACE, B.S.

Alpha Pi; Freshman Football; Fr-Soph Cotillion Comm; "Tech" 4; Intra-Mural Baseball & Basketball 2,3

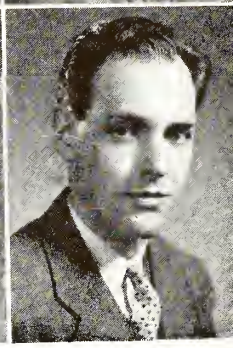

GEORGE BERTOLINO, B.S.
DOROTHY BLOMEYER, B.S.
WARD EASTMAN, B.S.
DONALD HEINRICH, B.S.
VERNE NOTHDURFT, B.S.
THEODORE PANISH, B.S.
ORLAND RUYLE, B.S.
WAYNE STURM, B.S.
HOWARD TRITT, B.S.
ELIZABETH WINTERS, A.B.

CLASS OFFICERS

Charles Anderson....President
Loran Glock.....Treasurer
Dorothy Deethardt..Secretary
Phyllis Blair....Vice-President
Dr. D. E. Gorseline...Advisor

J. Finn, K. Langenberg, F. Miller, C. Clow, R. Dersch, L. Harris, J. Oesterle, F. Schobert

R. Cartwright, W. Hurd, J. Kemp, W. Robinson, E. Hoagland, J. Carney, T. O'Brien, J. Hession

B. Nelson, C. Clybourn, A. DeYoung, H. Holtzman, K. Richardson, L. Clemens, J. Whitfield, M. Scott, D. Owen, Adv.

J. Colvin, M. Daglas, H. Dickison, C. Walsh, A. Bahnfleth, L. Irwin, R. Wolber, J. Porter, B. Bour.

CLASS OF 1940

CLASS OFFICERS

Helen Miller.....Secretary

Paul Haberkorn.....Treasurer

Virgil Van Cleave...President

Phyllis Barrick..Vice-President

Mr. David B. Owen...Advisor

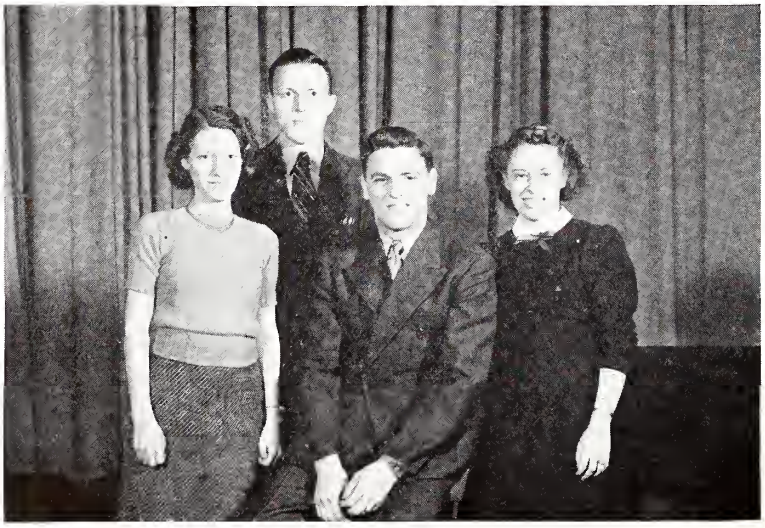

C. Nutter, S. Smith, O. Foberg, W. Schroeder, L. Peterson, J. Scheel, A. Juhlin

E. Holmes, M. Westhafer, M. Hollis, J. Warren, W. Sutter, R. Anderson, B. Merrill, D. Newlund

D. Bramlage, J. Howell, C. Gutshall, M. Chidester, R. Hailer, J. Hunt, G. Nofsinger

V. Van Cleave, R. Capitelli, R. Smith, C. Tetmeyer, R. Teets, T. Cation, C. Dehner

F. Gamblin, A. Kannapel, E. Johnson, B. Hardin, R. Aldrich, J. Hammond

H. Miller, J. Court, S. Adams, V. Phillips, A. Dovey, M. J. Ross, D. Elkins

C. Foberg, E. Koch, G. Rosendall, E. Kiefer, F. Smith, L. Paulissen

H. Woltzen, H. Murray, R. Leu, E. Briggs, P. Haberkorn, M. Frye, R. Lindig

M. Musser, E. Farley, A. Ausbury, M. Lindeburg, P. Barrick, J. Moore, M. Moran

F. White, M. McConnell, K. Bucher, W. White, G. Yaden, C. Yeager, J. Timken, J. Lohman

M. Pelini, M. Pelini, R. English, L. Birkett, M. Grier, N. Graham, A. Moore, Y. Cady, A. Harris

M. L. Guth, W. Summers, E. White, C. Watkins, G. Elsner, H. Phillips, M. Eshelman, R. Meaker.

THE CLASS

CLASS OFFICERS

President.....Donald Wollett
Secretary.....Margaret Johnson
Vice-President.....Ruth Bohl
Treasurer.....Francis Tetmeyer
Advisor.....Dr. Howard J. Bell

OF 1941

A. Petros, W. Steward, D. Wollett, C. Worden, J. Wood, F. Tetmeyer, A. Zessin

J. MacMillan, M. Ley, E. Albright, R. Van Nuys, J. Ball, M. Weber, L. Chilcot

J. Holmes, S. Brooke, S. Wallin, B. Kluesing, A. Szold, D. Schooley, L. Fort

J. Lewey. M. McKenzie, J. Shuck, J. Law, T. Homyk, W. Koch

V. Davis, K. Kirby, L. Roark, J. Riehm, M. Sullivan, D. Howell, V. Moses, H. J. Bell, Adv.

R. Cole, R. Branham, J. Cameron, K. Scherz, R. Appleby, C. Griffin

R. Berte, R. Mountain, G. Davis, H. Schindler, E. Tiarks, E. Horn, W. Beckman, J. Wiedner

L. Harren, A. Snyder, J. Chamberlin, B. Louis, L. Beier, R. Gregg, P. Trego, M. A. Streid

H. Sutherland, C. Ohl, W. Weatherholt, R. Williams, M. Jones, H. Young, F. Reuling, J. McLaughlin

C. Meneley, W. Massey, W. Royalty, E. Teets, L. Shuler, A. Read, V. Schlink, R. Strawn

W. Spaits, E. Littlewood, L. Hubbard, C. Miller, C. Williams, C. Shalkhauser, V. Egan, G. Giebelhausen

C. Webster, E. Keithley, R. Cooper, J. Burke, W. Barclay, R. Foberg, R. Thacker

A. Pfanschmidt, D. Braun, J. Maycock, R. Blair, A. Ferguson, R. Reyburn, T. Hamlin

K. Baer, L. Gustafson, S. Brunnenmeyer, I. Ross, M. E. Ready, B. Tool, M. Sass

J. Dillon, P. Tiddens, B. Morton, M. A. Brewer, R. Davis, C. Appleby, R. Bohl, Q. Johnson

R. Sutton, H. Scott, J. Meiner, W. Cobb, W. Ridgely, E. Hoagland, C. Schlink, W. McClintick, M. Robison

R. White, C. Hicks, D. King, C. Johnson, M. Rich, H. Fischer, F. Holtzman, E. McCawley, A. Erickson

R. Sauer, U. S. Mehl, M. Willett, N. Miller, M. Fox, J. Morgan, D. McGee, B. Terrell, M. Davis

FRESHMAN HONOR ROLL

FIRST SEMESTER, 1938 - 1939

Dorothy Janssen
Frank Hasbrouck
Thomas McCrorie
Ruth Klecker
Maxine Merrill
Harvey Goodspeed
Jean Jacob
Virginia Martin
Sister Philip Neri
Jean Clatfelter
Henry Getz
Marguerite Lentz
Louis Shulewitz

Robert Smith
Richard Bodtke
Jean Joos
Robert Baden
Clarice Faul
Richard Gable
Charles Hudson
Thomas Fabry
Olive Keyes
Emily Krueger
Julia Kantor
Martha Headley

Charity Lidle
Robert Getz
Margaret Brown
Harlan Sharer
M. Louise Walzer
Pauline Becker
Frances Day
Mildred Eden
Clara Hicks
Marian Lackland
Jane McClugage
Ida Miller
Milton Rautmann

THE FRESHMEN

CLASS OFFICERS

Norman Losh.....President

Jane Miller.....Secretary

Harris Blomeyer....Treasurer

Lois Riegel....Vice-President

Mr. William J. Moyle..Advisor

CLASS OF 1942

Suit modeled by
Mr. Robert Haller

Ensemble
modeled by
Miss Marion Putnam
KLEIN'S

Miss Phyllis Blair in a spirited gypsy sport dress shows how exciting clothes can be from
BERGNER'S

ORGANIZATIONS

BOARD OF CONTROL

MEMBERS

Ann Koch,
President

Helen Heacock,
Secretary

Richard Smith
Mr. A. F. Siepert
Dr. H. J. Bell
Mr. L. G. Tillotson
Alvin Strunk

MEMBERS

Row 1

Dorothy Miner
Charles Anderson,
Vice-President
Charley Gross,
President
Geraldine Lawrence,
Secretary-Treasurer
Margaret Harker

Row 2

Dr. D. E. Gorseline
Elinor Briggs
Richard Capitelli
Lee Redard
Raymond Seney
Leon Leonard
Ruth Foberg

Not in Picture

Jerome Burke
Mildred Grier
Ellen Holmes

STUDENT COUNCIL

INTER-SORORITY COUNCIL

MEMBERS

Row 1
Ann Koch,
President
Frances Lynch,
Secretary-Treasurer
Robby Anderson
Betty Taggart

Row 2
Helen Heacock
Mildred Lindeburg
Mrs. Russell Gouveia
Mrs. L. F. Tinthoff
Dr. Olive B. White

Not in Picture
Louise Streibich
Miss Ida K. Schmidt
Mrs. Blomeyer

MEMBERS

Robert Leu
Howard Collier
Richard Smith
William Mitchell
John Shuck

Not in Picture

Mr. W. B. Philip,
President
Robert Strawn
Dr. V. F. Swaim
Mr. H. G. Avery
B. Nelson
Robert Lindig
Mr. A. E. Gault
Mr. L. G. Tillotson

INTER-FRATERNITY COUNCIL

ALPHA PI

THE ACTIVES

Row 1	Row 2	Row 3	Not in Picture
Ralph White	Jerry Lohman	Nelson Miller	Robert Cartwright
Mr. A. E. Gault	Charles Williams	Donald Agner	Jack Dace
Verne Phillips	Charles Schlink	Bonner Triebel	Ulysses Mehl
Joseph Morgan	Robert Huisman	B. Nelson	Mario Pelini
Edward Lohman	Howard Dickison	Richard Stiegele	Merabello Pelini
Richard Davison	Jack Whitfield	Albert Bahnfleth	Harold Phillips
Robert Lindig	Valentine Schlink	James Roszell	Thomas Spencer
Paul Tiddens	Frederick Miller	William Smith	Herschel Woltzen
Albert DeYoung			

OFFICERS

President.....Edward Lohman

Vice-President

Robert Cartwright

Secretary.....Robert Lindig

Treasurer ....Richard Stiegele

Advisor.....Mr. A. E. Gault

THE HOUSE

THE PLEDGES

Row 1

Richard Shofe
Douglas Barnett
Norman Sonderman
Frederic Folks
James Cole
Dean Arnholt
Glenn Schuster

Row 2

Spalding Slevin
Stewart Bland
Robert Davis
Walter Conavay
Joseph Lutz
John West
E. A. Handley

Row 3

Harold Ronk
Philip Dufault
Harlan Berger
John Waters
Robert White
Robert Bach
Joseph Murphy
Vernon Pray

Not in Picture

James Butler
Quentin Castricone
James Dillon
Joseph Hechinger
Byron Kluesing
Homer Wood

DELTA KAPPA

ACTIVES

Row 1	Row 2	Row 3	Row 4
Ruth Schlatter	Shirlee Brunnenmeyer	Mrs. Blomeyer	Darlene Hendricks
Betty Jordan	Dorothy Staat	Virginia Thulin	Phyllis Blair
Alma Kannapel	Mary Pattison	Elfrieda Heideman	Marian Moran
Elizabeth Johnson	Ada May Ausbury	Mary Louise Hurd	Emma McCawley
Willis A. Weatherholt	Eleanor Farley	Lois Harren	Marna Fox
Clara Walsh	Ann Koch	Helen Holtzman	Mary Musser
Frances Holtzman	Janet Moore	Katherine Baer	Dorothy Miner
	Mildred Lindeburg	Ruth Foberg	Phyllis Barrick
	Helen Murray	Mary Ann Brewer	Anne LaTeer
	Mary Lee Guth	Betty Morton	Marguerite Eshelman
		Lois Wahlfeld	Martha Scott

Not in picture: Jeanne Porter, Emma Semlow

OUR HOUSE

OFFICERS

President.....Ann Koch
Vice-President.....Virginia Thulin
Secretary.....Mary Louise Hurd
Social Secretary.....Dorothy Miner
Treasurer.....Lois Wahlfeld
Assistant Treasurer.....Shirlee Brunnenmeyer
Rush Captain.....Mildred Lindeburg
Advisor.....Mrs. Blomeyer

Row 1	Row 2	Row 3	Row 4
Marjorie Buckley	Velda Taylor	Janis Fox	Flo Jean Fitschen
Marian Wolter	Ruth Damon	Lois Riegel	Anne Heideman
Evelyn Saylor	Margaret Brown	Betty Boyd	Marolyn Henn
Lucille Roark	Marjorie Smith	Lillian Dekker	Virginia Carius
Gennell Calef	Dorothy Mayhew	Beth Tool	Jean Brennan
	Grace Preston	Gertrude Elsner	Jean Holmes
	Betty Watkins	Sarah Dillon	Jane Mathers
	Betty Lou Miller	Frances Jones	Anna Mary Lawler
		Helen Townsend	Helen Schlegel

Not in picture: Phyllis Beatty, Susan McClure

PLEDGES

BETA PHI THETA

Row 1	Row 2	Row 3	Not in Picture
Theodore Cation	Charles Dehner	Clarence Griffin	Robert Appleby
John Shuck	Arthur Minier	Gerald Pfundstein	Andrew Harris
Francis Tetmeyer	Charles Clow	Cecil Walker	Lyle Harris
James Molnar	Ralph Keegan	Floyd White	William Koch
Cecil Gutshall	Robert Martin	Richard Smith	Carson Yeager
Marion Asa	Charley Gross	Jerome Burke	
John Hammond	Alexander Ferguson	Carlile Watkins	
	George Rosendall	Jack Lewey	
	James Court	Glenn Nofsinger	
	Mr. H. G. Avery		

THE ACTIVE CHAPTER

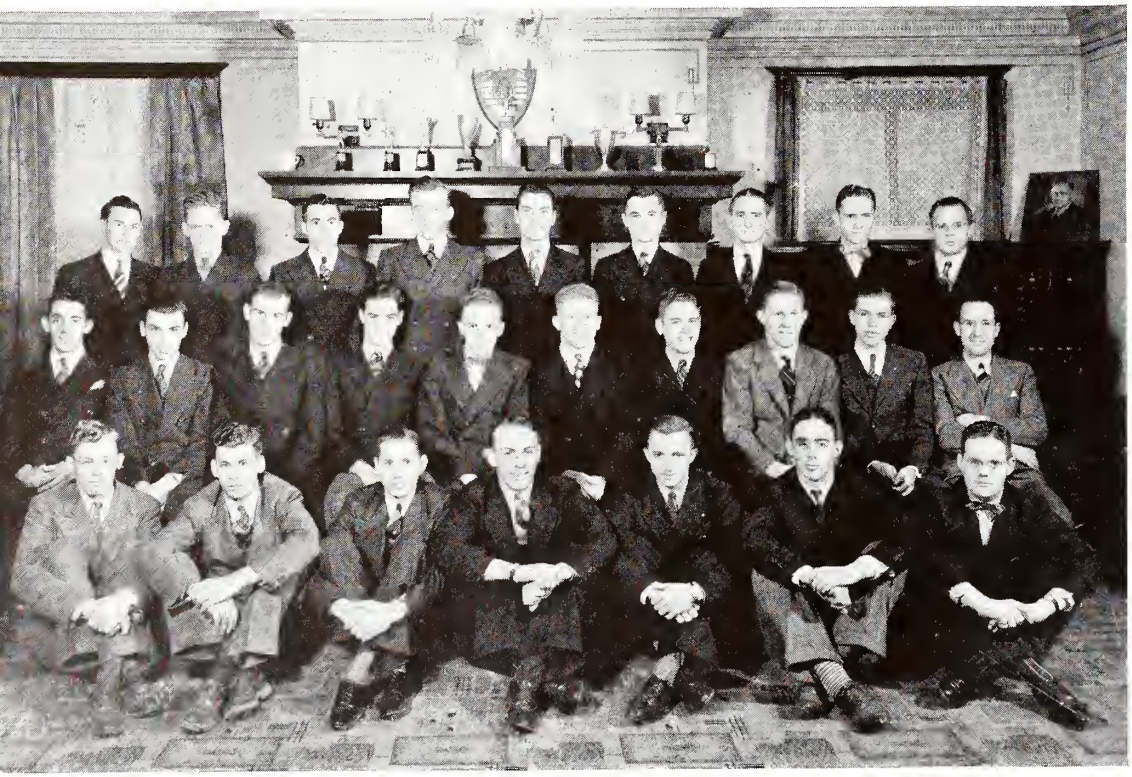

THE HOUSE

OFFICERS

Grand Master.....Robert Martin
Master .....Richard Smith
Scribe .....John Hammond
Treasurer .....James Court
Chaplin.....Glenn Nofsinger
Pledge Master.....Carlile Watkins
Marshall.....John Shuck
Sergeant at Arms.....Arthur Minier
Social Chairman.....Jack Lewey
Advisor.....Mr. Harold G. Avery

THE PLEDGE CLASS

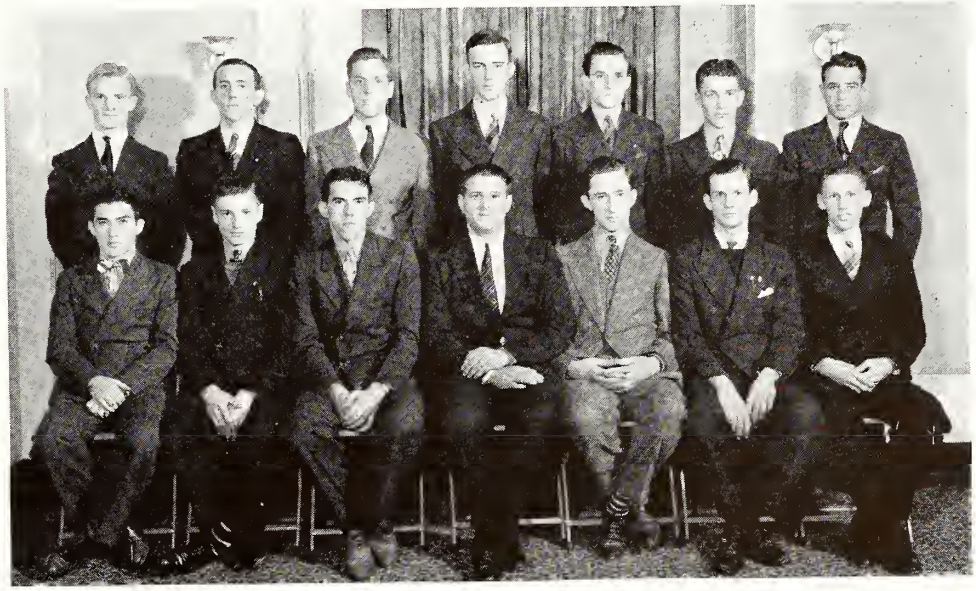

Row 1	Row 2	Not in Picture
Victor LaFave	Gilbert Hammond	Jack Burrell
Roger Tilton	Scott Brooke	John Curl
Norman Losh	Leonard Hanson	Gus Giebelhausen
Joseph Candela	Robert Thacker	Paul McCall
Everett Winslow	Gale Maxfield	Earl Morrison
Wayland Shook	Douglas Cady	Judson Shirer
Richard Court	Willard Crowe	Lawrence Sovanski

LAMBDA PHI

ACTIVES

Row 1

Betty Hoffmann
Mary Gill
Bunty MacClyment
Betty Fox
Joyce Hunt
Mardie MacClyment

Row 2

Mary V. Frye
Marion Putnam
Beth Merrill
Vivienne Larsen
Frances Lynch
Mary Newcomb
Dorothy Newlund
Margaret Furst
Lorraine Gustafson

Row 3

Geraldine Lawrence
Levabee Birkett
Flo Ann Neuhoff
Loretta Healy
Delois Benoist
Frances Mohr
Isabel Anicker
Elinor Briggs
Margaret Anne Stacy
Jane Howell
Robby Anderson
Dr. Olive B. White

Row 4

Mabel Turner
Evelyn Harmening
Betty Speight
Lois Shanemeyer
Mary Liz Loucks
Mary Jeanne Ross
Margaret Jones
Muriel Chidester
Marjorie O'Dea
Jean Howell
Janet Wilmot

Not in Picture

Alice Canterbury
Marilyn Williams

SORORITY HOUSE

OFFICERS

President.....Frances Lynch
Vice-President.....Betty Fox
Secretary.....Marion Putnam
Treasurer.....Vivienne Larsen
Sergeant at Arms.....Jean Howell
Contributing Editor.....Betty Speight
Rush Captain.....Mary Gill
Advisor.....Dr. Olive B. White

Row 1	Row 2	Row 3	Row 4
Norma Rutherford	Dorothy Janssen	Dorothy O'Dea	Marjorie Weber
Sally Osborn	Mary F. Rodenhauser	Joan Gedge	Marian Sweney
Maxine Merrill	Mary Lou Stevens	Virginia Martin	Marian Lackland
Olive Keyes	Jean Winkelmeyer	Ann Dovey	Barbara Walker
Bobette Lyon	Jean Jacob	Eleanor Welch	Emmalee Crews
Betty Lou Callahan	Dorothy Guilliams	Jane Stepzinski	Madeline Callahan
	Johann Becker	Mary Lou Heisel	Helen Allen
	Ida Miller	Eleanor Frazier	Ruth Short
	Cherie Lidle	Marian Stein	Jane Case
		Lois Brock	Margaret Ley
		Jean Clatfelter	Helen J. Waggoner
		Marietta Hardy	

Not in picture: Mary Burdick, Betty Ann Louis, Jane McClugage, Louise Pearsall, Anne Snyder

PLEDGES

BETA

Row 1	Row 2	Not in Picture
Quentin Johnson	Lloyd Bortel	George Bertolino
Dr. Verne F. Swaim	Raymond Hoffman	Orland Ruyle
Howard Collier	Howard Keefer	Donald Zeglis
Murray Denton	Robert Reed	
Howard Tritt	Richard Mountain	
Robert Strawn	Harry Redkey	
	Thomas Hamlin	

THE ACTIVES

SIGMA MU

OFFICERS

President.....George Bertolino
Vice-President.....Howard Collier
Treasurer.....Howard Tritt
Secretary .....Thomas Hamlin
Social Chairman.....Murray Denton
Sergeant at Arms.....James Cullen
Advisor.....Dr. Verne F. Swaim

THE PLEDGES

Row 1	Row 2	Not in Picture
Albino Delmastro	Harry Traugh	Robert Donnan
Louis Shuler	Howard Keefer	Harold McCreight
Leonard Piccony	Thomas Fabry	
Al Lautenschlager	Clarence Most	
Carter Rankin	George Rosewall	
	Oren Lane	

OUR HOUSE

SIGMA CHI GAMMA

ACTIVES

Row 1	Row 2	Row 3	Not in Picture
Virginia Davis	Ruth Aldrich	Miss Ida K. Schmidt	Dorothy Bringman
Betty Taggart	Dorothy Henderson	Ruth Bohl	Dorothy Rogina
Charlene Appleby	Dorothy Deethardt	Irene Johnson	Lois Welch
Helen Heacock	Julia Colvin	Mary Lib Luke	
Melba Runtz	Betty Silzer	Marietta Hoag	
Eloise Miller	Mary Daglas	Shirley Arends	

OFFICERS

President ..... Betty Taggart
Vice-President ..... Eloise Miller
Secretary ..... Ruth Aldrich
Treasurer ..... Mary Lib Luke
Rush Captain ..... Marietta Hoag
Advisor ..... Miss Ida K. Schmidt

THE HOUSE

Row 1	Row 2	Row 3	Not in Picture
Elaine Urban	Carolyn Shalkhauser	Mildred Arends	Mildred Eden
Marguerite Lentz	Jean Burd	Mary E. Hoobler	Louetta Irwin
LaVerna Mulch	Dorothy Kastien	Martha Headley	Pauline Swirmicky
Evelyn Strassburger	Fredine Hale	Mildred Grier	Marian Tendick
Ruth Terry	Lois Jahns	Pearl Neumann	
		Jane Miller	
		Ethel M. Mathis	

PLEDGES

SIGMA

ACTIVE CHAPTER

Row 1

Emerson Rapp
Otto Foberg
Kenneth Olson
Jack Scheel
Charles Anderson
Lee Peterson
Charles Orsborn

Row 2

Wilson Schroeder
Donald Wollett
Joseph Hession
Carl Schunk
William Mitchell
Darwin Hutchins
Jack Carney
Bernard Bour
Russell Tower

Row 3

Willis Barclay
Alvin Strunk
Fred King
Paul Nunes
Robert Whitcomb
Wendell Starrick
Wayne Steward
Melvin Johnston
Robert Leu
Charles Carrier

Row 4

Richard Marshall
Kline Richardson
William Madison
William Massey
Clifton Webster
Roger Sutton
Deane Richardson
Clarence Noe
Andrew Petros
Pierce Witte
James MacMillan
Joseph McLaughlin

Not in Picture

Roy Blockley
Carl Brevi
Jack Davis
Jack Digman
Charles Foberg
Kenneth Jones
James Kellstedt
Ted Panish
Howard Pettett
Whitney Sapp
Harry Schindler
Marion Starrett
Arthur Szold
Max Taylor

PHI

OFFICERS

President.....William Mitchell
Vice-President.....Joseph Hession
Secretary.....Robert Leu
Correspondence Secretary.....Whitney Sapp
Sergeant at Arms.....Deane Richardson
Treasurer.....Alvin Strunk
Keeper of Archives.....Roger Sutton
Advisor.....Mr. Loyal G. Tillotson

THE HOUSE

Row 1	Row 2	Row 3	Row 4
James White	Chris Hansen	Richard Bodtke	Harris Blomeyer
Daniel Bergin	Philip O'Connell	Lorin Phenix	Homer Barlow
John Getz	Lee Redard	James O'Brien	William Kinney
William Feuchter	William Ridgely	Jack Moutier	Bernard Muldoon
	Gresham Stone	Robert Welk	James Grebe
	Donald Case	Frederick Trumpold	Harold Klesath
	Willard Kreft	John Sheridan	Rodman Thompson

Not in picture: Clarke Chamberlain, John Flora, Donald Schooley

PLEDGE CHAPTER

ALPHA DELTA

JOURNALISTIC FRATERNITY

OFFICERS

President.....Virginia Thulin

Secretary-Treasurer .....Betty Taggart

Advisor.....Dr. Howard J. Bell

MEMBERS

Row 1	Row 2	Not in Picture
Margaret Harker	Mary Pattison	Richard Capitelli
Marian Moran	Willis Conver	Ada May Ausbury
Robert Duffe	Mr. David B. Owen	Betty Taggart
Virginia Thulin	Bernard Bour	Elizabeth Winters
Joseph McLaughlin	Dr. Howard J. Bell	
Clara Walsh	Paul Haberkorn	
	Marion Putnam	
	Mildred Lindeburg	

OFFICERS

President ..... Rolland Lohmar

Vice-President ..... Betty Fox

Secretary-Treasurer ..... Warren Johnson

Advisor ..... Dr. Verne Swaim

MEMBERS

Row 1	Row 2	Not in Picture
Georgia Stewart	Roland Brown	George Van Scoy
Kline Richardson	Gene Yaden	Jacob Smaltz
Margaret Stacy	Loran Glock	Ray Hoffman
Warren Johnson	Harold Lynch	William Massey
Rolland Lohmar	Jack Carney	Ward Eastman
Kingsley Langenberg	Dr. V. F. Swaim	
Betty Fox	Dr. G. C. Ashman	
Francis Mitchell	Dr. C. E. Comstock	
Ann Koch	Miss Gertrude Harvey	

EPSILON PHI ALPHA

HONORARY SCIENCE FRATERNITY

OFFICERS

President.....Franklin Harris

Vice-President.....Fred King

Secretary.....Loran Glock

Treasurer.....Mr. A. F. Siepert

Reporter.....Alvin Strunk

National Secretary.....Dr. E. K. Frye

MEMBERS

Row 1	Row 2	Row 3	Not in Picture
Loran Glock	Mr. Philip Becker	Dr. D. E. Gorseline	Mr. Asa Carter
Fred King	Major E. Wharry	Max McConnell	Mr. A. E. Gault
Franklin Harris	Donald Goodyear	Deane Richardson	Dr. Ray Lepley
Dr. E. K. Frye	Robert Dersch	Victor Ruckle	Bruce Eppelsheimer
Alvin Strunk	Joe Nelson	Mr. F. E. Dace	Erwin Koch
Dr. F. R. Hamilton	Mr. E. J. Schlegel		George Van Scoy
	Mr. A. F. Siepert		

HONORARY EDUCATION FRATERNITY

PHI SIGMA PI

PI GAMMA MU

HONORARY SOCIAL SCIENCE FRATERNITY

MEMBERS

Row 1

Josephine Ossenbeck
William Philip
Major Earl Wharry
Frances Matson
Auguste Reinhardt
Julia Colvin
Pauline Chown
Vivian Thalberg
Elizabeth Schliecher

Row 2

Mary Baty
Emma Wingenroth
Mary V. Frye
Harriet Cook
Izetta Carter
Asa Carter
Anna Pauli
Mabel Parr
Gertrude Pauli
Elizabeth Johnson
Alma Kannapel
George Ashman, Jr.
Charles Pauli
Loran Glock

Row 3

Lucille Ashman
Clarissa Robertson
Hazel Hoffman
Ada Mae Albright
Lois Wahlfeld
Dorothy Miner
Elizabeth Winters
Betty Taggart

MEMBERS AT BRADLEY NOT IN PICTURE

STUDENT MEMBERS

Dorothy Bringman
Richard Capitelli
Dorothy Cation
Lucy Crowder
Mary Gill
Vivienne Larsen
Helen Miller
Mary Pattison
Marion Putnam
Lois Shanemeyer
Margaret A. Stacy
Alvin Strunk
Bernard Trimpe
Annette Wilson

FACULTY MEMBERS

Dorothy Adamson
Clarence E. Comstock
Bennett Hollowell
Howard Perkins
Wales Packard
Edward Schlegel
Albert Siepert
George Smiley
Daphne Swartz
Clarence Schroeder
Major E. Wharry
Olive B. White

OFFICERS

President . . . . . Auguste Reinhardt
Vice-President . . . . . Ada Mae Albright
Secretary-Treasurer . . . . . Dorothy Adamson
Program Chairman . . . . . William Philip
Arrangements Chairman . . . . . Frances Matson
Publicity Chairman . . . . . Marion Putnam

ZETA PI

HONORARY BUSINESS FRATERNITY

OFFICERS

President ..... Joseph Speck
Vice-President ..... Charles Anderson
Secretary ..... Vivienne Larsen
Treasurer ..... Alvin Strunk
Advisor ..... Mr. L. G. Tillotson

MEMBERS

Row 1	Row 2	Not in Picture
Mr. H. G. Avery	Robert Leu	Alvin Strunk
Charles Anderson	Bernard Trimpe	Mr. L. G. Tillotson
Vivienne Larsen	Donald Goodyear	
Joseph Speck	Frank Smith	
Lois Welch	Robert Neary	
Marion Blankinship	Floyd White	

FEDERATION OF SCHOLARS

MEMBERS

Row 1
Gene Yaden
Warren Johnson
Rolland Lohmar
Joseph Speck
Jack Carney
Marion Asa
Charles Anderson
Robert Leu

Row 2
Mary Jeanne Ross
Louise Hubbard
Clara Miller
Mary Ellen Ready
Shirlee Brunnenmeyer
Lorraine Gustafson
Richard Capitelli
Dorothy Cation
Loran Glock
Margaret Stacy
Vivienne Larsen
Muriel Chidester
Joyce Hunt

Row 3
Dr. Olive B. White
Loretta Healy
Dorothy Miner
Mary Pattison
Mary Musser
Betty Taggart
Virginia Thulin
Maurita Willett
Lucy Crowder
Annette Wilson
Elizabeth Albright
Isabel Anicker
Ruth Bohl
Julia Colvin
Thelma Elson
Mary Ann Streid
Lois Wahlfeld

Row 4
Jean Howell
Clara Walsh
Mary E. Loucks
Betty Fox
Elizabeth Johnson
Mary Gill
Elinor Briggs
Marion Putnam
Mary V. Frye
Lois Shanemeyer
Betty Speight
Helen L. Miller
Willis A. Weatherholt

Not in Picture

Mardie MacClyment
Joe Nelson
Sister M. DePazzi
Alvin Strunk
Bernard Trimpe
Lois Welch
Virginia Coker
Mary Daglas
Betty Lou Hardin
Katherine Baer
Arthur Faner
Harold Hall
William Massey
Joseph McLaughlin
Richard Mountain
Jack Riehm
Jack Welch
Donald Wollett
Norman Woodley

OFFICERS

President.....Loran Glock
Vice-President .....Richard Capitelli
Secretary-Treasurer .....Dorothy Cation
Advisors.....Dr. White, Dr. Sipple

STUDENT PUBLICATIONS

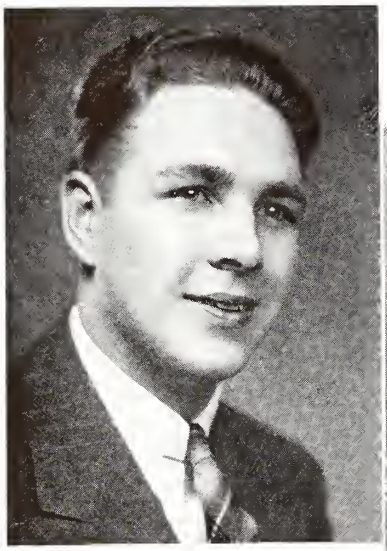

ROBERT DUFFE

JULIA COLVIN

ROBERT HALLER

This year the editorial staff has endeavored to present to its readers an unbiased account of the news of the campus plus entertaining features which we believed would be approved by most Hilltoppers. We believe that we have done what many in the past have said was impossible—that is, a paper free of all campus political affiliation. We, too, firmly believe that such a policy has worked for the betterment of the school, including its organizations.

As for credit for this new era in journalism at Bradley, no single person is worthy of the credit. Running a newspaper is not a one-man job. Success depends upon the cooperation of the entire staff. In this connection I sincerely thank Bernie Bour, Bill Conver, Margaret Harker, Betty Taggart, and Advisor Dr. Bell.

Our only hope is that our present policy will be continued by our successors.

THE TECH EDITOR

The staff, without which no editor could put out a year book, deserves much praise for its diligent work in helping to portray the scenes of college life. I therefore thank every member of this year's staff for cooperating so willingly with me.

The staff also thanks the faculty members, the students, our advisor, Dr. Bell, our printer, our engraver, and our photographer for their kindness and cooperation.

THE POLYSCOPE EDITOR.

The Business Staff, through excellent cooperation between students and advertisers, this year has exceeded all records in advertising lineage for the *Tech*. It has been through an efficient, energetic staff that a steady progress has been marked throughout the entire year.

A remarkable year has also been recorded in the publishing of the *Polyscope* after the Business Staff reduced prices as much as possible in order that many more Bradley students would be able to obtain one of these books.

I heartily thank the students and the businessmen for their interest and the part they played in making this a successful year.

BUSINESS MANAGER.

EDITORIAL STAFF

Editor-in-Chief - - - Robert Duffe
News Editor - - - Bernard Bour
Sports Editor - - - Willis Conver
Society Editor - - - Betty Taggart
Feature Editor - - Margaret Harker
Alumni Editor - - - Clara Walsh
Proofreader - - - Eleanor Farley
Advisor - - - Dr. H. J. Bell, Jr.

NEWS REPORTERS

Richard Bodtke, Jeanne Porter, Ida Miller, Joseph McLaughlin, Jean Chamberlin, Herbert Young, Lee Baker, Robert Kahn, Ruth Tyler, Louis Shulewitz, Dorothy Janssen, Shirley Arends.

SPORTS WRITERS

Art Szold, Robert Leu, Thomas Hamlin, Jean Howell.

FEATURE WRITERS

Jack Dace, Martha Scott, Virginia Thulin, Marion Putnam, Norman Losh, Loretta Healy, Vivienne Larsen.

SOCIETY REPORTERS

Mary Daglas, Marian Moran, Mary Evelyn Hoobler.

BUSINESS STAFF

Business Manager - Robert E. Haller
Asst. Business Mgr. - Paul Haberkorn

ADVERTISING STAFF

Lee Baker, Ralph Deatherage, Edward Greiner, Norman Losh.

R. Bodtke, L. Baker; M. Daglas, M. E. Hoobler, C. Walsh, M. Moran, V. Larsen; W. Conver, E. Farley, B. Speight; J. Dace, J. Chamberlin, M. Scott, V. Thulin, M. Putnam; D. Janssen, J. McLaughlin, Dr. Bell, D. Wollett, I. Miller; T. Hamlin, R. Duffe, R. Kahn, L. Shulewitz; A. Szold, R. Leu, J. Porter; P. Haberkorn, R. Haller, E. Greiner, L. Baker, V. Davis.

THE TECH

THE POLYSCOPE

J. Hammond, C. Walsh, H. Miller, R. Smith; M. Grier, H. Murray, R. Aldrich; E. Johnson, M. Lindeburg; L. Roark, R. Bohl, Dr. Bell; J. McLaughlin, M. Daglas, T. Cation.

Editor-in-Chief - - - - - - - - - - - - Julia Colvin

Co-Assistant Editors - - - - - - - Ruth Bohl, Lucille Roark

Business Manager - - - - - - - - - - Robert Haller

Assistant Business Manager - - - - - - - Paul Haberkorn

Advisor - - - - - - - - - - - Dr. Howard J. Bell, Jr.

College Editor - - - Mary Daglas

Assistant - - Robby Anderson

Senior Editor - Mildred Lindeburg

Assistant - Helen Louise Miller

Classes Editor - - - Richard Smith

Sorority Editor - - Elinor Briggs

Assistant - - - Mildred Grier

Fraternity Ed. - Joseph McLaughlin

Assistant - - Theodore Cation

Honorary Fraternities

- - - - - - Charles Hausam

Athletic Editor - - - - Robert Leu

Women's Athletic Editor

- - - - - - Helen Murray

Activities Editor - - Helen Heacock

Assistants

- - Mary E. Loucks, Clara Walsh

Music Editor - - - Elinor Briggs

Snapshot Editor - Elizabeth Johnson

Assistant - - - - Ruth Aldrich

Art Editor - - - - Virginia Davis

Circulation Manager - - Lee Baker

CONSTANCE HALL

Row 1
Grace Preston
Ruth Meaker
Joyce Hunt
Muriel Chidester
Sally Adams
Clara Miller

Row 2
Marjorie Westhafer
Beth Kingdon
Mary Ann Streid
Jean Holmes
Miss Klingler
Betty Wadleigh
Pauline Trego
Ruth Gregg
Lois Beier
Gertrude Elsner

Row 3
Ruth Sauer
Janet Armstrong
Louise Barrington
Valerie Egan
Wava Sutter
Mary Ellen Ready
Beth Tool
Louise Pearsall
Ellen Holmes
Thelma Elson

Row 4
Ruth English
Evelyn Harmening
Darlene Hendricks
Delois Benoist
Vivienne Larsen
Loretta Healy
Mary Lou Stevens
Marjorie Buckley
Beatrice Terrell
Peggy Mercer
Margaret Harker

Not in Picture
Levabee Birkett
Marjorie Hamilton
Marietta Hardy
Elfrieda Heideman
Betty Watkins
Lois Welch

CAMPUS COTTAGE AND GLENWOOD HALL

Row 1
Nadine Graham
Ardith Wente
Marjorie Clegg
Ruth Damon
Ethel M. Mathis
Ruth Welch
Virginia Kopp

Row 2
Marguerite Sass
Evelyn White
Marjorie Rich
Ruth Terry
Shirley Stone
Mary Louise Walzer
Louetta Irwin

Row 3
Mary J. Lester
Velda Taylor
Miriam Davis
Flo Ann Neuhoff
Dorothy Mayhew
Marolyn Henn
Anne Heideman
Flo Jean Fitschen

Not in Picture
Miss Brown
Yerda Cady
Agnes Moore
Miss Stephens
Maxine Black
Ruth Welch

ENGLISH CLUB

OFFICERS

President ..... Lucy Crowder

Vice-President ..... Betty Speight

Secretary ..... Dorothy Deethardt

Treasurer ..... Lois Wahlfeld

Advisor ..... Dr. Bennett Hollowell

Since reading is a popular pastime with many students, the English Club this year concentrated on the better type of modern books. Different members of the club reviewed several of the new books of today, often reading excerpts to give those attending the meetings an idea of the author's style. A few of the books reviewed were "College Man," "Mr. Popper's Penguins," and "With Malice Toward Some." Members of this club should find it easy to pick out a good modern book after this year's program.

MEMBERS

Row 1

Phyllis Barrick
Martha Scott
Lois Wahlfeld
Betty Speight
Lucy Crowder
Dorothy Deethardt
Virginia Thulin
Janet Moore

Row 2

Julia Colvin
Maurita Willett
Jean Howell
Vivienne Larsen
Marion Putnam
Mary Virginia Frye
Georgia Stewart
Dr. B. M. Hollowell

Row 3

Ruth Bohl
Willis A. Weatherholt
Joyce Hunt
Margaret Anne Stacy
Geraldine Lawrence
Helen Miller
Betty Taggart
Mary Daglas

Not in Picture

Ada May Ausbury
Bernard Bour
Jack Carney
Mary Gill
Margaret Harker
Elizabeth Johnson
Alton Juhlin

Alma Kannapel
Fred King
Mildred Lindeburg
Mary E. Loucks
Joseph McLaughlin
Mary Pattison
Elizabeth Silzer

Betty Speight
Mabel Turner
Clara Walsh
Elizabeth Winters
Dr. Olive B. White
Mrs. B. M. Hollowell

Present-day events centered around European countries were the main topics discussed in History Club this year. Quite a few outside speakers spoke to this group. Some of them were Mr. Barney Maticka, who spoke on "Czechoslovakia," and Mrs. J. A. Roberts, whose topic was "Palestine." As a change from the usual talks, one meeting was to have been an open meeting during which a technicolor film on "Lincoln and New Salem" was to have been shown. Because of unfortunate circumstances, however, this program was not given. Mr. Merle Burke was the speaker at the banquet which closed the year; he spoke on "The Far East."

OFFICERS

President.....Marion Putnam

Vice-President.....Fred King

Secretary-Treasurer .....Helen Miller

Social Chairman.....Betty Taggart

Advisor.....Dr. Chester Sipple

MEMBERS

Row 1	Row 2	Not in Picture	
Shirley Arends	Vivienne Larsen	Bernard Bour	Mary E. Loucks
Clara Walsh	Richard Capitelli	Virginia Coker	Mary Musser
Dorothy Deethardt	Robert Neary	Mary Daglas	Richard Reyburn
Helen L. Miller	Fred King	Mary Virginia Frye	Deane Richardson
Marion Putnam	Charles Anderson	Mary Gill	Margaret A. Stacy
Betty Taggart	Bernard Trimpe	Jean Howell	Lois Wahlfeld
Ann Koch	Richard Mountain	Elizabeth Johnson	Marilyn Williams
Virginia Thulin	Alton Juhlin	Elgin Keithley	Lola Zeman
	Dr. C. E. Sipple	Rolland Lohmar	
	Lois Shanemeyer		

HISTORY CLUB

J. Colvin, A. Koch, Miss Smith, Miss Brown, L. Birkett, H. Miller.
P. Barrick, S. Adams, J. Howell, D. Neal, G. Stewart, C. Walsh, M. Harker
K. Baer, R. Foberg, R. Aldrich, E. Albright, S. Arends Not in picture: Miss Harvey

Y.W.C.A. CABINET

President ..... Ann Koch

First Vice-President ..... Julia Colvin

Second Vice-President ..... Phyllis Barrick

Secretary ..... Levabee Birkett

Treasurer ..... Helen Louise Miller

Program Chairman ..... Shirley Arends

Worship Chairman ..... Margaret Harker

Music Chairman ..... Katherine Baer

Social Service Chairman ..... Sara Jane Adams

Social Chairman ..... Ruth Foberg

Hostess ..... Ruth Aldrich

Candy Bar Chairman ..... Georgia Stewart

"Y" Room Chairman ..... Dorothy Neal

Publicity Chairman ..... Clara Walsh

Citizenship Chairman ..... Elizabeth Albright

Advisors ..... Miss Harvey, Miss Brown, Miss Smith

"Tricks of the Trade" was the theme this year of the Young Women's Christian Association on this campus. Various phases of personality were discussed by the members of the organization and by outside speakers. One of the most interesting programs was that in which a Max Factor Make-up Expert demonstrated the proper method of applying make-up. Mrs. Wharry's talk on "Charm" and a review of Emily Post's new Etiquette book also gave the girls many beneficial pointers. The "Y Mixer" and the "Y Blue Book Bounce" were again successfully sponsored this year.

MEMBERS

Row 1	Row 2	Row 3	Row 4	Row 5
Helen Schlegel	Mary Louise Walzer	Jane Mathers	Ethel Mary Mathis	Alice Gess
Elaine Urban	Jean Holmes	Mary Musser	Carolyn Shalkhauser	Janet Armstrong
Jane Miller	Phyllis Blair	Mary Lee Guth	Ruth Terry	Shirley Stone
Evelyn Saylor	Dorothy Miner	Ardith Wente	Ruth Bohl	Louise Barrington
Helen Townsend	Mildred Lindeburg	Velda Taylor	Jean Brennan	Wava Sutter
Dorothy Kastien	Janet Moore	Gennell Calef	Lois Riegel	Julia Ann Ball
Frances Jones	Lois Harren	Elizabeth Johnson	Margaret Brown	Ruth Damon
Sarah Dillon	Mary Ann Brewer	Alma Kannapel	Betty Boyd	Flo Jean Fitschen
	Betty Morton	Margaret Jones	Marjorie Buckley	Marolyn Henn
	Frances Lynch	Mary Lou Stevens	Anne Heideman	
	Mary Jeanne Ross	Lillian Dekker		
	Marian Moran	Anna Mary Lawler		

Not in Picture

Robby Anderson	Ruth Gregg	Julia Kantor	Pearl Neumann
Mildred Arends	Helen Heacock	Beth Kingdon	Louise Mary Ogden
Ada May Ausbury	Marolyn Henn	Virginia Kopp	Marjorie Smith
Lois Beier	Ellen Holmes	Marguerite Lentz	Marjory Sullivan
Jean Burd	Frances Holtzman	Beth Merrill	Beth Tool
Betty Lou Callahan	Dorothy Janssen	Emma McCawley	Ruth Van Nuys
Mabel Cooper	Irene Johnson	Ida Miller	Reba Williams
Janis Fox	Jean Joos	LaVerna Mulch	Elizabeth Winters
			Lola Zeman

Y.W.C.A.

OFFICERS

President ..... Mary Daglas
Vice-President ..... Frederic Folks
Secretary ..... Barbara Walker
Treasurer ..... Imogene Ross
Pianist ..... Ruth Bohl
Program Chairman ..... Joan Gedge
Refreshment Chairman ..... Marjorie Weber
Advisor ..... Miss Georgia Hopper

The French Club, as in previous years, had a varied and interesting program. During the January meeting, the annual French Christmas was celebrated with Pere Noel distributing gifts and the singing of Christmas Carols in French. The programs acquainted the members with various French customs and folk tales. Games, songs, and stories were either in French or about France so that the members received extra-curricular training in this language.

MEMBERS

Row 1	Row 2	Row 3	Not in Picture
Marian Tendick	Lee Baker	Joseph Speck	Felix Maero
Marjorie Weber	Imogene Ross	Richard Bodtke	Lee Rector
Ruth Bohl	Joan Gedge	Richard Gable	Elizabeth Tool
Elgin Keithley	Marjorie Westhafer	Frederic Folks	Rita Vacha
Sylvia Suft	Shirley Arends	Barbara Walker	
Ruth Tyler	Robert White	Marjorie Moore	
Mary Daglas			
Miss Georgia Hopper			

FRENCH CLUB

SPANISH CLUB

OFFICERS

President.....Betty Taggart

Vice-President .....Jean Howell

Secretary.....Dorothy Cation

Treasurer.....Betty Speight

Advisor.....Dr. Wilson Wilmarth

MEMBERS

Row 1	Row 2	Not in Picture
Robby Anderson	Dr. Wilson Wilmarth	Mardie MacClyment
Willis Weatherholt	Dorothy Deethardt	Esther Tejeda
Jean Howell	Ruth Aldrich	Lucy Crowder
Betty Taggart	Robert Thacker	Jean Jacob
Dorothy Cation	Robert Cartwright	Charity Lidle
Betty Speight	Bernard Bour	Jack Crisler
Maurita Willett	John Hammond	Margaret Brown
	Virginia Thulin	Ida Miller
	Helen Heacock	

A rather new club, El Club Espanol, formed in 1937, aims to give students an opportunity to hear and to speak the Spanish language. Every member must be prepared to say a few words in Spanish since the meetings are conducted entirely in this language. The programs deal with Spain and its people and, therefore, give the members a broad background of the language they are studying. One of the interesting speakers this year was Mrs. George MacMurray, who told about her visit to the Pan-American Union.

PRE-MEDICAL CLUB

OFFICERS

President.....Jack Carney
Vice-President .....Alma Kannapel
Secretary.....Margaret Stacy
Treasurer.....Kline Richardson
Advisor.....Dr. W. H. Packard

The Pre-Medic Club is an organization formed by those who intend to enter medicine, dentistry, or nursing after their Pre-Medic course at Bradley terminates. Its aim is to give the future doctors and nurses a more practical view of medicine than one finds in textbooks. Field trips to hospitals, asylums, or other institutions help to bring about this view. Addresses by prominent doctors help to stimulate the students or to answer any questions which they may have.

MEMBERS

Row 1	Row 2	Row 3	Not in Picture	
Jack Weidner	Carl Nelson	Francis Rafool	Mary Rodenhauser	Jerome Burke
Margaret Stacy	Julia Ann Ball	James White	Flo Ann Neuhoff	Joseph Hechinger
Jack Carney	Dr. Wales H. Packard	Joseph Morgan	Anna Mary Lawler	Spalding Slevin
Alma Kannapel	Johann Becker	Wilfred Spaits	Mary Gibson	Helen Allen
Kline Richardson	Robert Smith	Willis Barclay	Frederick Miller	Ruth Sauer
Ann Koch		Gus Giebelhausen	John Maycock	

"Better technical training" is the purpose of the Beta Tau Epsilon organization. This purpose is carried out by lectures, movies, and field trips made to some of the industrial companies in or near Peoria. This year the organization took several field trips: three of which were to the East Peoria Power Plant, to the Power Ice Plant, and to the East Peoria Brick and Tile Company. These trips are very educational as well as interesting. An unusual meeting took place one month when a joint meeting was held with the Home Economics Club at which time "Home and Industrial Lighting" was discussed.

OFFICERS

President.....Jack Timken
Vice-President.....Earl Lundius
Secretary-Treasurer.....Howard Collier
Sergeant at Arms.....C. Richard Bachmann
Advisor.....Mr. Fred E. Dace

MEMBERS

Row 1	Row 2	Not in Picture	
Mr. Albert Siepert	Arthur Erickson	Douglas Barnett	Robert Reed
Dr. Donald Gorseline	Jack Hana	Jay Breitenstein	Joe Robertson
Earl Lundius	Eugene Paul	John Cameron	Orland Ruyle
Jack Timken	Douglass Holeton	James Cole	John Sinclair
Richard Bachmann	John Morley	Howard Collier	Carl Stolp
Dale Heitzman	John Cogswell	Robert Getz	Roger Tilton
	Roy Johnson	Franklin Harris	Howard Woodrow
			Mr. Fred E. Dace

Honorary members: Mr. Albert S. Siepert, Dr. Ellis K. Frye

BETA TAU EPSILON

MASK AND GAVEL

The purpose of Mask and Gavel is to create interest in all forms of dramatics, not only in acting, but in the technical side, such as staging, stage setting, and make-up work. This year this organization brought back to Peoria delightful Maude Shearer, who read "White Oaks." Mask and Gavel also sponsored Gertrude Johnson, who read "Flush." The plays under Mask and Gavel production were "Holiday," "Night of January 16," and "Tovarich."

OFFICERS

President.....Geraldine Lawrence
Vice-President.....Eloise Miller
Secretary.....Beth Merrill
Treasurer.....Dorothy Miner
Pledge Mother.....Mary Elizabeth Luke
Advisor.....Dr. Clara E. Krefting

MEMBERS

Row 1
Eloise Miller
Beth Merrill
Dr. Clara Krefting
Geraldine Lawrence
Dorothy Miner
Phyllis Blair
Ada May Ausbury
Mary Pattison

Jean Chamberlin
Mary Gill
Betty Hoffmann
Jean Howell
Margaret Jones
Mildred Lawrence

Row 2
Mildred Lindeburg
Robby Anderson
Mary E. Luke
Mary Virginia Frye
Maxine Merrill
Ruth Aldrich
Margaret Brown
Clara Walsh
Marietta Hoag
Frances Lynch

Not in Picture
Jack Lewey
Betty Ann Louis
Bobette Lyon
Frances Mohr
Mary Newcomb
Dorothy Newlund
Sally Osborn

Row 3
Mary Jeanne Ross
Bernita Ward
Isabel Anicker
John West
Keith Jameson
Shirley Arends
Janet Moore
Charlene Appleby

Marion Putnam
Wilson Schroeder
Margaret Anne Stacy
Eleanor Welch
Lola Zeman

Bradley takes a "Holiday" with Philip Barry's famous play, the first major production of the season for Mask and Gavel.

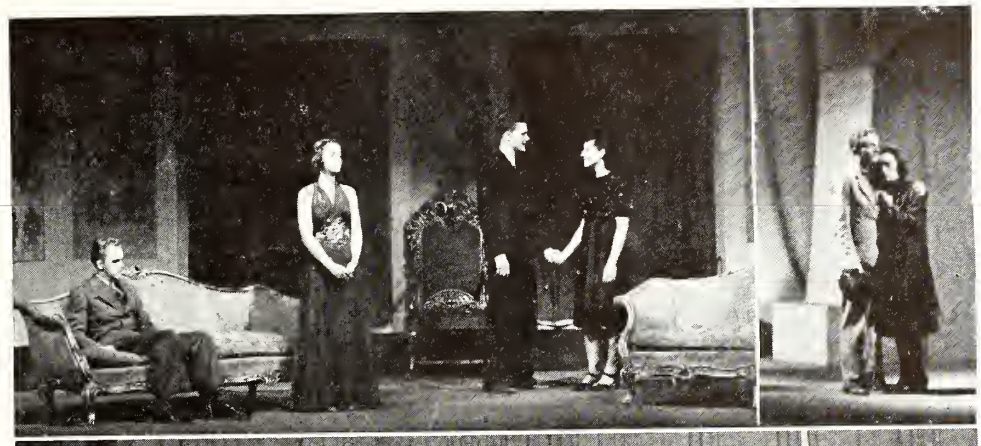

Too late for last year's press—"Winterset"—with Gilmore and Walsh as Mio and Miriamne.

The leads of "Holiday," Betty Haege and Don Wollett, in poses from the play.

Rehearsal moment from "The Night of January 16," presented for the high school conference.

Jane McClugage, as Karen Andre, on trial for murder in the exciting court mystery.

A moment from "Holiday" with Jim Rindfuss and Betty Ann Louis "on stage."

A toast to "Tovarich" by its leads, Dick Smith and Clara Walsh. Mask & Gavel set a precedent this year by presenting the comedy for the Peoria Players at their request!

A merry moment from "Holiday."

Some of the "Tovarich" players take time from strenuous rehearsals for a bit of fun.

PRODUCTIONS

COMMERCE CLUB

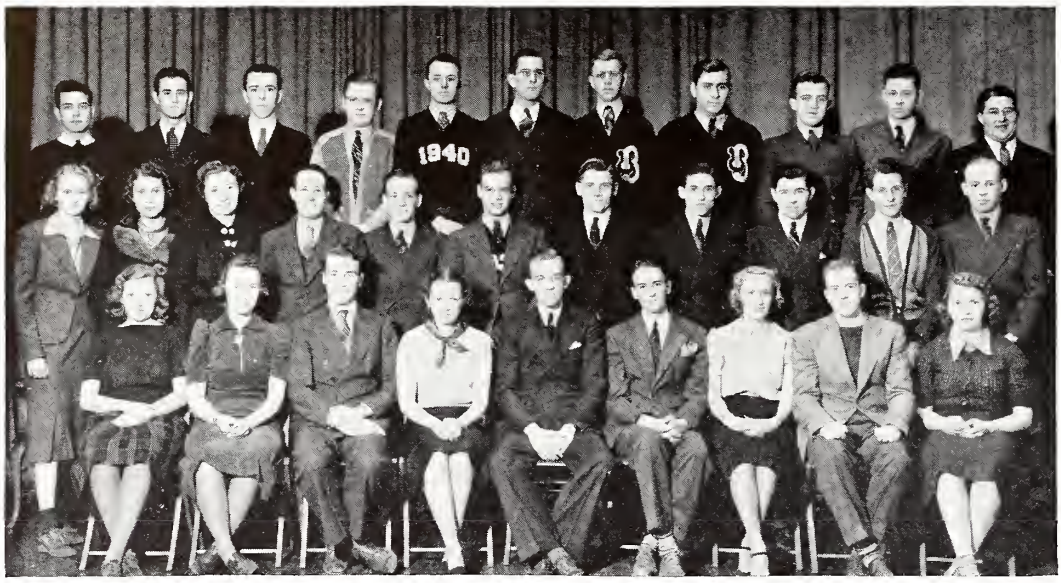

MEMBERS

Row 1

Shirley Stone
Margaret Furst
Robert Welk
Lois Welch
Charles Anderson
Bernard Trimpe
Vivienne Larsen
Roger Sutton
Louise Pearsall

Row 2

Charlotte Clybourn
Miss Sofrona Smith
Ardith Wente
Mr. Harold Avery
Richard Marshall
Charles Foberg
Marion Blankinship
John Jennett
Joseph Speck
Lee Baker
Robert Leu

Row 3

Harris Blomeyer
Verne Nothdurft
Robert Neary
Harold Hall
Frank Smith
Donald Goodyear
Edward Horn
Samuel Smith
Floyd White
John Thompson
Thomas Hamlin

Not in Picture

James Barnes
Charles Carrier
Theodore Cation
Charles Coker
Ruth Damon
William Feuchter
William Franzen

Jean Howell
Melvin Johnston
William Madison
Joseph McLaughlin
William Mitchell
Philip Rapalee
Jack Scheel
Kay Scherz
Joseph Speck

Margaret Stacy
Wayne Steward
Alvin Strunk
Roger Sutton
Mr. L. G. Tillotson
Robert Whitcomb
Pierce Witte
Don Zeglis

The Commerce Club in its attempt to bring to its members talks on business was fortunate in securing several prominent business men to speak before the group. Dr. Hamilton and Mr. Karr spoke before the group as did Mr. Hicks Fallin, who told about loans and homesteads, and Mr. Harold Land, who spoke on credits and collections. The banquet brought the year to a close with the speaker being Mr. Richard Bradley, an honorary member of Zeta Pi.

OFFICERS

President.....Charles Anderson
Vice-President.....Alvin Strunk
Treasurer.....Robert Whitcomb
Secretary.....Lois Welch
Advisor.....Mr. L. G. Tillotson

OFFICERS

President.....Isabel Anicker

Secretary.....Louise Barrington

Treasurer.....Ruth Schlatter

Advisor.....Miss Ida K. Schmidt

As the name implies, the Home Economics Club consists of Home Economics girls and this year presented subjects which pertained directly to the home. A woman from the dress goods department at Block & Kuhl's gave a very interesting and worthwhile talk on the new materials and spring clothes. A joint meeting with the Beta Tau Epsilon organization to discuss the use of lighting in the home was the climax of the year. Other speakers discussed interior decoration from all phases. As in the past, this club sold peanuts and candied apples at the games. This money goes toward a scholarship fund which is open to any Home Economics student.

MEMBERS

Row 1	Row 2	Row 3	Row 4
Mary Jeanne Ross	Ann Dovey	Irene Johnson	Ellen Holmes
Mabel Turner	Shirley Arends	Ruth Terry	Helen Murray
Marjorie O'Dea	Janet Moore	Ruth Aldrich	Betty Silzer
Emma McCawley	Dorothy Miner	Jane Case	Helen Holtzman
Sarah Dillon	Ruth Schlatter	Helen Townsend	Margaret Furst
Jane Mathers	Gertrude Elsner	Frances Jones	Gennell Calef
	Isabel Anicker	Jean Holmes	Julia Kantor
	Velda Taylor	Flo Jean Fitschen	Jean Warren
	Miriam Davis	Anne Heideman	Velma Moses
	Marjorie Westhafer	Mary Musser	Elizabeth Albright
	Fredine Hale	Beth Merrill	Mary Ellen Ready
	Ruth Meaker	Frances Lynch	Beth Tool
	Jean Brennan	Marian Lackland	Lorraine Gustafson
	Mary Lee Guth	Ruth English	Margaret Brown
		Sara J. Adams	
		Helen Schlegel	

Not in Picture

Louise Barrington	Elfrieda Heideman	Dorothy Neal	Mary Jane Storts
Lois Beier	Darline Hendricks	Mary Newcomb	Mary Ann Streid
Dorothy Bringman	Betty Hoffmann	Julia Royalty	Marjorie Sullivan
Jean Burd	Mary Alice Hollis	Lucille Roark	Wava Sutter
Marjorie Clegg	Marietta Hoag	Marguerite Sass	Pauline Trego
Virginia Eichhorn	Dorothy Kastien	Dorothy Staat	Elaine Urban
Ruth Gregg	Mildred Lindeburg	Evelyn Saylor	Betty Watkins
Marjorie Hamilton			Miss Ida K. Schmidt

HOME ECONOMICS CLUB

ROUND TABLE

MEMBERS

Row 1

Jean Howell
Joseph Speck
Mr. Lyle Bryant
Margaret Stacy
Helen Louise Miller

Not in Picture

Virginia Coker

Row 2

Robert Leu
Donald Wollett
Bernard Trimpe
Bernard Bour
Jack Riehm
Robert Neary
Arthur Szold

OFFICERS

President.....Bernard Bour

Vice-President.....Robert Leu

Promotional Secretary.....Jean Howell

Advisor.....Mr. Lyle C. Bryant

A new organization in the form of a Round-Table Discussion group was begun at Bradley this year. Its purpose is to create an atmosphere on the campus which will be conducive to discussion groups. Weekly meetings were devoted to the problems of education, social medicine, and community government. The most spectacular of these meetings was the one at which two students from the University of Chicago were the leaders in the discussion on the philosophy of education. This organization will continue these round-table discussions next year.

MEMBERS

Row 1	Row 2	Row 3	Row 4	Not in Picture
Margaret Johnson	Arthur Erickson	Charles Nutter	Samuel Smith	Gus Giebelhausen
Kendal Siewert	Maxine Black	James Brown	William Hunt	Jean Holmes
Robert Appleby	Harvey Goodspeed	Edward Horn	Robert Hunt	Harold Johnson
Jack Timken	Anita Schuelke	Ralph Davis	Robert Thacker	Erwin Koch
Ruth Zaephel	Richard Ballard	Mary Ann Streid	Nelson Miller	Kenneth McMullin
	Julia Ann Ball	Beatrice Terrell	Rudolph Hanson	Mr. W. G. Brown
	C. O. Schaeffer	George Van Scoy	Dallas Getz	
	Flo Jean Fitschen	Dean Braun	Herbert Scott	
	Gale Maxfield	Eugene Paul	Kline Richardson	
	Carolyn Reid	Vernon Mueller	Walter Gourdin	
		Robert Bronner	Leon Leonard	
		Ellen Holmes	Reinhardt Scheffler	
		Raymond Seney	Theodore Reiss	
		Sterling Madsen		
		Robert Freeman		
		Richard Bachmann		
		W. H. Lauterbach		

OFFICERS

Director.....Mr. W. G. Brown

Student Director and Drum Major.....Charles Nutter

Librarian.....Robert Thacker

More than ever before has the Bradley Band this year added to the enthusiastic spirit of the cheerers at the football and basketball games. Under the directorship of the new director, Mr. W. G. Brown, and the assistant director, Charles Nutter, the band has progressed much, improving with every appearance. This year the band went with the team to Chicago and Decatur for the games. The year was successfully ended with the annual spring concert.

THE BAND

THE CHORUS

MEMBERS

Row 1

Julia Kantor
Marguerite Sass
Muriel Chidester
Lois Welch
Betty Boyd
Katherine Levers
Gertrude Elsner
Mary Ann Streid

Row 2

Jean Chamberlin
Shirley Arends
Clara Miller
Jane Kemp
Margaret Jones
Ruth Klecker
Gennell Calef
Barbara Deiker
Elinor Briggs

Row 3

Louise Mary Ogden
Sylvia Suft
Ruth Meaker
Peggy Mercer
Ruth Damon
Velda Taylor
Elfrieda Heideman
Olive Keyes
Julia Royalty
Pauline Becker
Mr. Cardon Burnham

Row 4

Harold Ronk
Elizabeth Yock
Marian Tendick
Dorothy Guilliams
Ardith Wente
Ruth Welch
Louise Pearsall
Mildred Arends
Jean Clatfelter
Lois Brock
Harris Blomeyer

Row 5

Kline Richardson
Glenn Nofsinger
Albino Delmastro
J. Carlile Watkins
Louis Van Erman
Erwin Koch
Charles Nutter
Jack Riehm
Keith Jameson
Leon Leonard
Victor Dautenhahn
Phil Rapalee
Lee Baker
Jack Lewey
Homer Barlow

Not in Picture

Sara J. Adams
Ruby Clark
William Cobb
Lillian Dekker
Frederic Folks
Marolyn Henn
Geraldine Lawrence
Mary Jean Lester
Max McConnell
Velma Moses
Mary Ellen Ready
Lois Riegel
Mary Jeanne Ross
Janet Wilmot

OFFICERS

President ..... Lois Welch
Secretary ..... Elfrieda Heideman
Director ..... Mr. Cardon Burnham

The study of various types of music is emphasized in the chorus. This year the music was part-classical, secular, and sacred. Because of its growing popularity, the Chorus has sung at several conferences and assemblies. As in the past in conjunction with the A Capella Choir, the Chorus presented "The Messiah" at Christmas time. Several out-of-town trips were taken, one to Washington, Illinois, and another to Wyoming, Illinois. A special feature this year in connection with the Chorus was the robed-double quartet which sang hymns at the beginning of each chapel period.

OFFICERS

President.....Geraldine Lawrence
Vice-President.....Charles Nutter
Secretary-Treasurer.....Jean Chamberlin
Program.....Thelma Elson
Advisors.....Miss Janssen, Mr. Donovan

Music, in its various forms, serves of course as the basis of Music Club. The programs consisted of talks or demonstrations on music. One excellent program sponsored by the Music Club was the Curtis String Quartet. Mademoiselle Kambly and Dr. Swaim were two faculty members who appeared before this group of musically-minded students.

MEMBERS

Row 1	Row 2	Not in Picture	
Charles Nutter	Peggy Mercer	Richard Ballard	Maude Murphy
Geraldine Lawrence	Olive Keyes	Phyllis Beatty	Grace Preston
Miss Danelia Janssen	Elinor Briggs	Jean Chamberlin	Louise Rauch
Thelma Elson	Louis Van Erman	Arthur Faner	Lois Riegel
Kline Richardson	Erwin Koch	Eleanor Farley	Melba Runtz
	Ruby Clark	Mildred Grier	Marjorie Smith
	Jean Clatfelter	Lois Jahns	Evelyn Strassburger
	Helen Jean Waggoner	Jean Joos	Elizabeth Winters
		Ruth Klecker	Elizabeth Yock
			Mr. W. E. Donovan

MUSIC CLUB

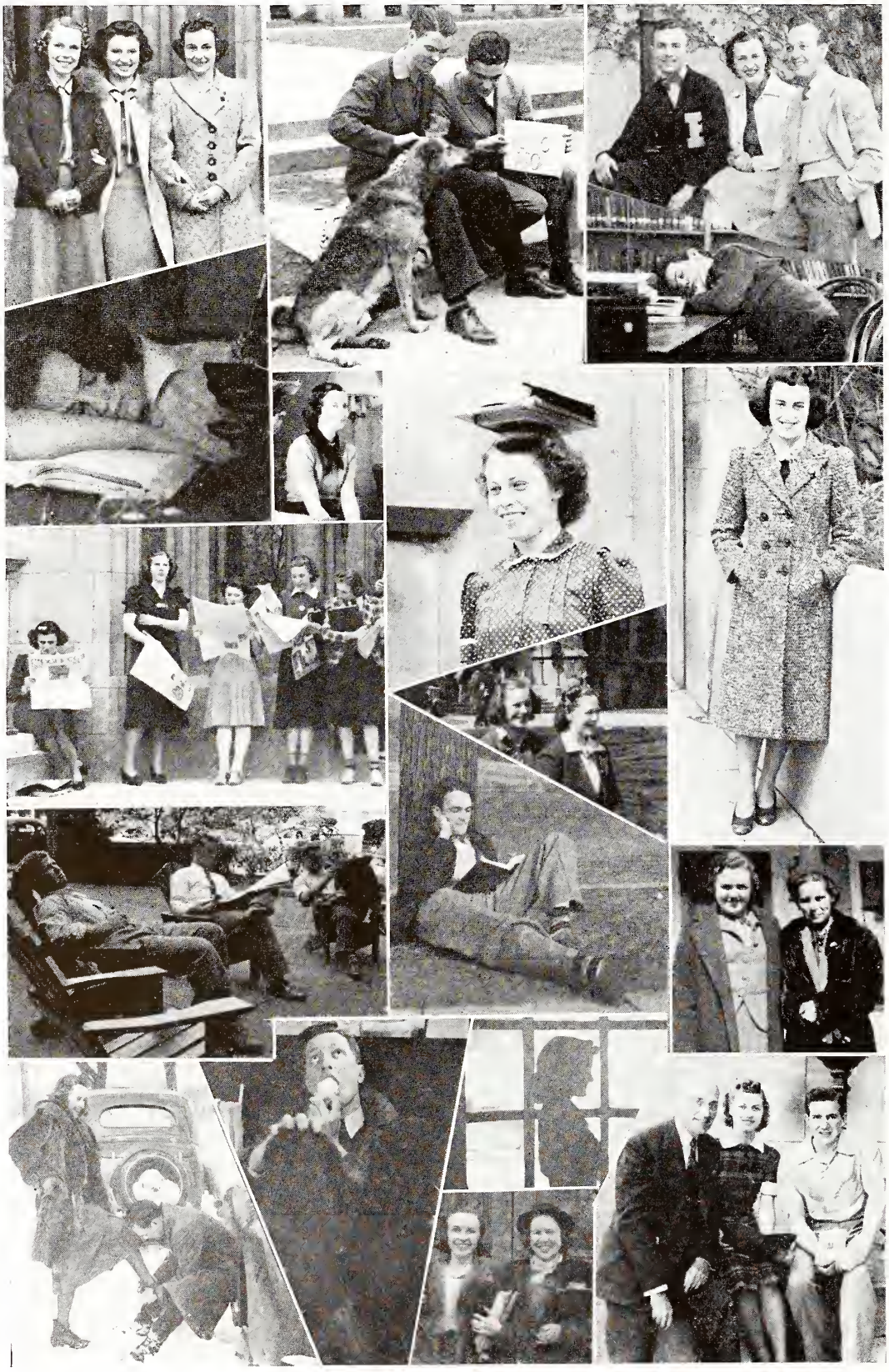

The three foxes.

Come on, King, buy a Prom ticket.

Cheerleaders off duty. Hard at work?

Yes, sir, this microscope work is tiresome.

Hi, there, Flo Jean!

Balance 'em, Phyl.

Must be *Tech* day.

Lois and Emma.

Varsity Sweetheart.

A penny for your thoughts, Charley?

Must be tough if Trimpe can't get it.

Mary Lib and Eloise.

Who says knighthood isn't still in flower?

Deep reverie plus an ice cream cone.

Evelyn's silhouette through the Sig Chi front door window.

More pals.

Homecoming committee at work.

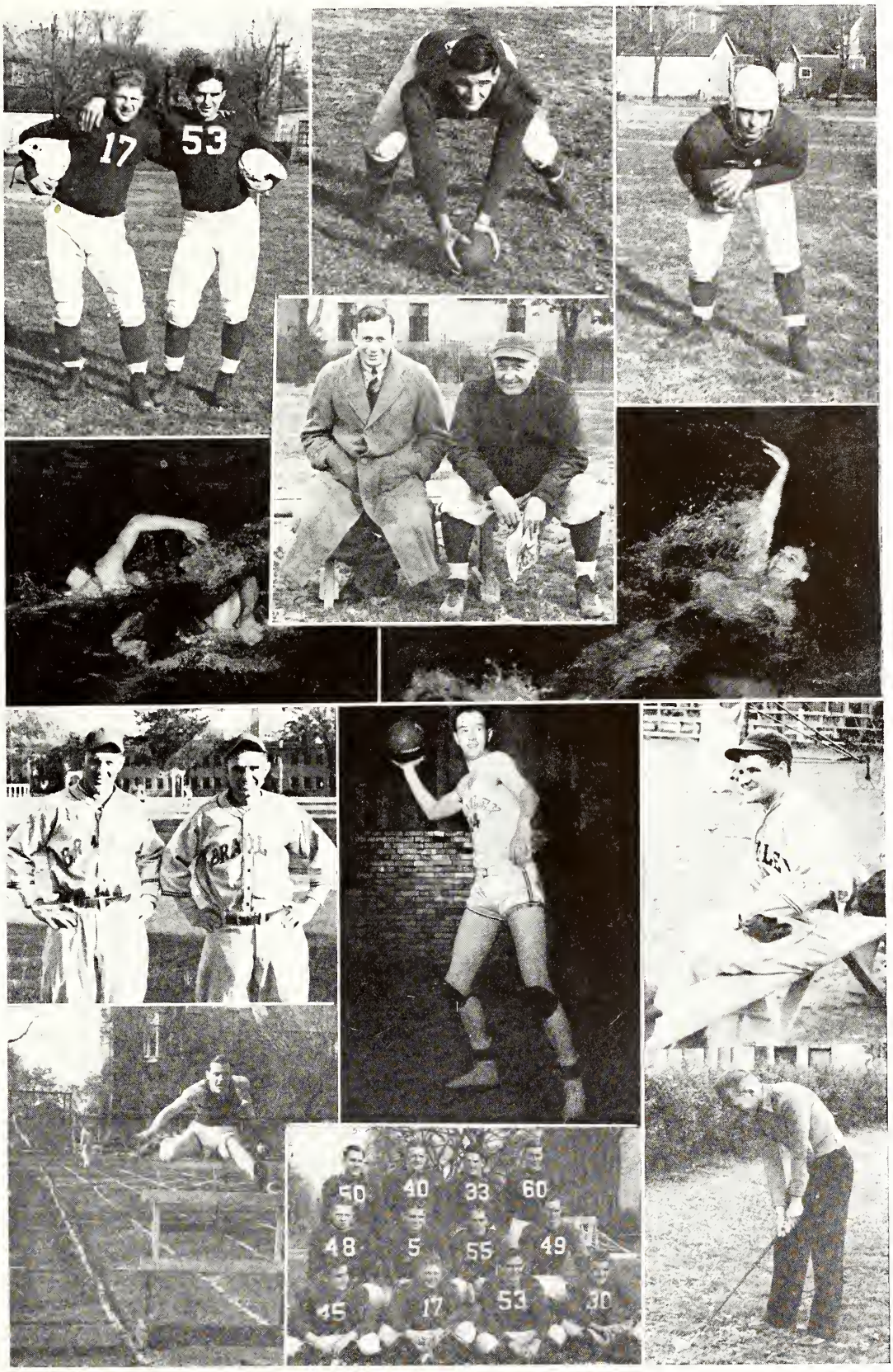

ATHLETICS

HIGHLIGHTS

1938-1939 SEASON

A. J. Robertson named to All-Star coaching staff for college-pro game in Soldiers' Field. . . .

Basketball team wins third place in New York sports writer's nation tournament. . . .

Football and basketball teams win Illinois College Conference championships. . . .

Hutchins named All-Western and second team All-American basketball center. . . .

Panish and Gross named to little All-American honors in football. . . .

Orsborn, Schunk, Hutchins, and Panish, all named on All-Conference basketball teams. . . .

Football teams gives Bradley its first undefeated season since 1926. . . .

"Robbie" calls Braves victory over St. Louis greatest in Bradley gridiron history. . . .

Hendricks pitches no-run no-hit game to enter Bradley's Hall of Fame. . . .

Famous Five wins 27 Illinois College conference games in a row. . . .

Major Sports teams hang up record of 53 conference games with only one loss. . . .

Kenny Olson named on All-American-Scandinavian basketball team. . . .

Six football men named to the all-conference eleven. . . .

Football team goes through twelve straight games without a loss.

COACH A. J. ROBERTSON

THE ASSISTANT COACHES

MEINEN

MOYLE

HEWITT

ATHLETIC BOARD

Dr. Verne F. Swaim
Mr. A. E. Gault
Mr. Harold G. Avery
Dr. Don E. Gorseline
Mr. W. B. Philip

FOOTBALL

1938 - 1939

Head Coach—A. J. Robertson; Assistant Coach—J. I. Meinen
Co-Captains—Charley Gross, Ray Hoffman
Manager—William McClintick

RECORD

Illinois College Champions

Won 7 Lost 0 Tied 1 Percentage 1.000

Bradley	6	St. Louis U.	0
Bradley	0	U. of Chicago	0
Bradley	26	Carleton	6
Bradley	21	U. of Omaha	0
Bradley	13	Illinois Wesleyan	0
Bradley	34	Augustana	7
Bradley	31	Knox	6
Bradley	42	Millikin	0
Bradley	173	Totals Opponents	19

Bradley's first undefeated football season in over a decade opened in St. Louis as the Braves downed the powerful St. Louis Billikens 6 to 0. "Robbie" has called this victory tops in football achievement at Bradley. The long-to-be-remembered touchdown was scored on a 14-yard pass from Bobby Theus into the arms of Virgil Van Cleave.

Our Braves moved next to Stagg Field, Chicago, where they tackled the Big Ten's University of Chicago. The game was a moral victory for the Techmen as the front wall of Van Cleave, Tower, Taylor, Hoffman, Gross, Zimmerman and Kiefer held the Maroons on the one-yard line for four consecutive tries. As the final gun shot making a game a scoreless tie the Braves were deep in Chicago territory.

Opening their home season before some 4,000 fans Bradley proved that they were far too powerful for the average small college team as they ran roughshod over Carleton College 26 to 6. The homecoming crowd saw Jim Molnar, Tech fullback, score three touchdowns, the last one being an 85-yard jaunt.

The Braves continued in their winning way the following Saturday afternoon in Omaha, Neb., as they triumphed over Omaha U 21 to 0. Scoring was furnished by Ted Panish, Bobby Theus, and Jim Molnar while Max Taylor, Charley Gross and Ed Kiefer stood out for defensive play.

A capacity crowd filled Braves' Field on October 30 to view the annual grudge battle with Illinois Wesleyan. It was a great day for Coach "Dutch" Meinen's forward wall as they held the Wesleyan backs in complete check. In smashing out their 13 to 0 victory the Techsters outgained the Titans better than two to one.

Coach A. J. Robertson used mostly reserves in the game against Augustana and all the lads came through with flying colors to win 34 to 7 before a large Parent's Day throng. Outstanding runs of the free scoring game were ripped off by Bill Mitchell and Chuck Pitcher.

Knox proved to be an easy foe as the Braves won 31 to 6 scoring three times in the second quarter. Knox had scored first to lead at the end of the first period.

Twelve Seniors, among them some of the greatest stars in Bradley's history, closed an undefeated season in sensational style as they overpowered Millikin 42 to 0. The victory gave Bradley its first undefeated football campaign since 1926 and a tie with Lake Forest for the Illinois College Conference championship.

LETTERMEN: Panish, Gross, Hoffman, Zimmerman, Tower, Theus, Jacobs, Taylor, Bertolino, Orsborn, Mitchell, Nunes, Molnar, Van Cleave, Rosendall, Olson, Keefer, Digman, White, Schindler, Asa, Pitcher, Kiefer, McClintick (Manager Letter).

FRESHMAN SQUAD

Arnholt
O'Brien
Case
Sonderman
Redard
Conavay
Cairns
Lanz

Moyle, Coach
Thompson, Mgr.
Candela
Shirer
Stone
Hansen
Schar
Trumpold
McCall
Longacre
Sovanski
Traugh
Ruyle, Asst. Coach

Phenix
Jackson
Coyte
Crowe
Klesath
Sheridan
Kinney
Hook

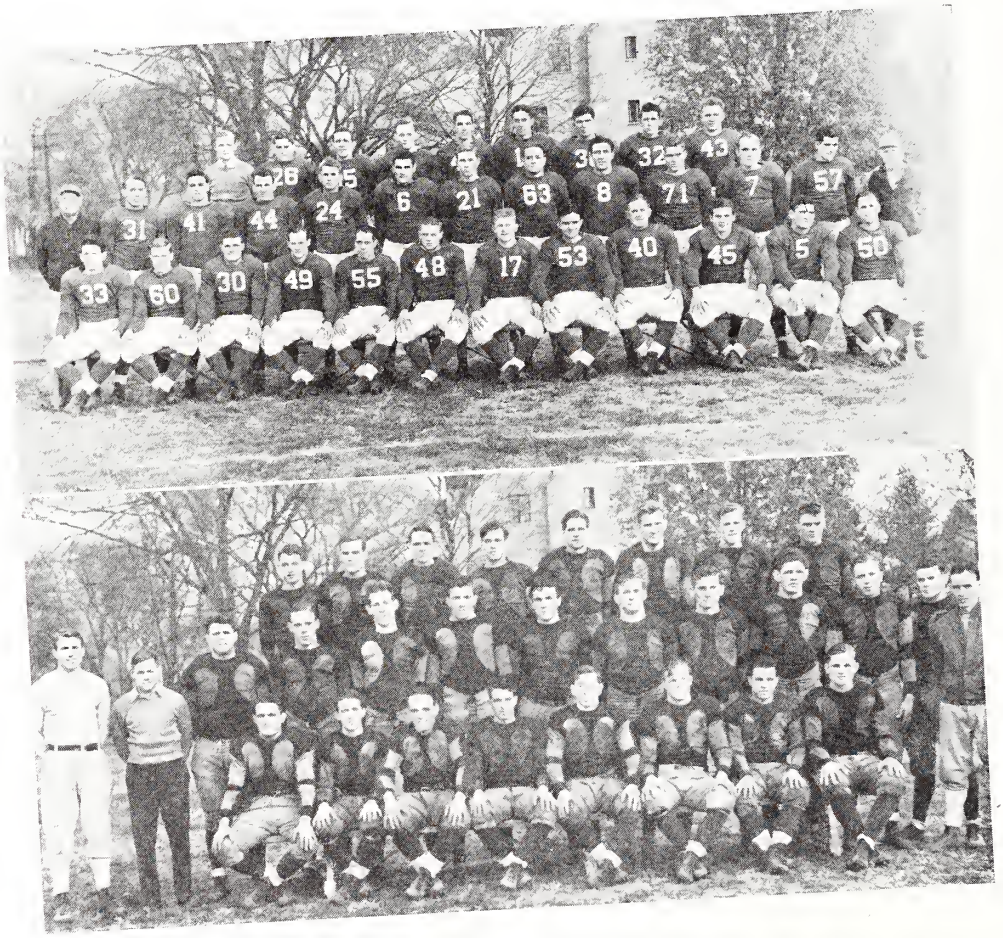

VARSITY SQUAD

McClintick, Mgr.
Webster
Brooke
Digman
Dehner
Asa
Pitcher
Holmes
Littlewood

Robertson, Coach
Molnar
Van Cleave
Keefer
Olson
Kiefer
Rosendall
Davis
Brevi
White
Schindler
Starrick
Meinen,
Asst. Coach

Mitchell
Bertolino
Theus
Orsborn
Nunes
Tower
Gross, Co-Capt.
Panish
Zimmerman
Taylor
Hoffman,
Co-Capt.
Jacobs

Bradley's Famous Five as they went through their workout in the New York Athletic Club prior to their opening game in the National Tournament in Madison Square Garden.

Charles Orsborn, Carl Schunk, Darwin Hutchins,
Ted Panish, Kenneth Olson.

VARSITY BASKETBALL

Robertson, Coach
Olson
Orsborn, Co-Capt.
O'Connell
Hutchins, Co-Capt.
Kiefer
Peterson
Ridgely
Harris, Mgr.

Sutton
Bortel
Van Cleave
Schunk, Co-Capt.
Panish, Co-Capt.
Nunes
Theus
Jacobs

BASKETBALL

1938 - 1939

Coach—A. J. Robertson
Honorary Captains—Ted Panish, Carl Schunk, Darwin Hutchins, Charles Orsborn
Manager—Lyle Harris

RECORD

1st—I. C. C.; 3rd—National Championship

Won 19		Lost 3		Percentage .864	
Bradley	71	U. of Louisville	26	Bradley	46
Bradley	56	U. Pittsburgh	39	Bradley	54
Bradley	39	Nebraska U.	24	Bradley	64
Bradley	55	U. New Mexico	35	Bradley	46
Bradley	36	U. California	48	Bradley	53
Bradley	52	U. of Oregon	39	Bradley	57
Bradley	33	South. Meth.	45	Bradley	65
Bradley	53	Yale U.	30	Bradley	64
Bradley	46	Wabash	32	Bradley	61
Bradley	49	Duquesne U.	43	Bradley	32
Bradley	42	Ill. Wesleyan	25	Bradley	40

Millikin	32		
Knox	34		
C. C. N. Y.	26		
Geo. Washing.	38		
Augustana	40		
Omaha U.	28		
Ill. Wesleyan	35		
Millikin	24		
New York U.	52		
Long Island U.	36		
St. John's	35		

The Bradley five opened its pretentious season by defeating the first two foes in easy fashion on the Armory floor. They buried the U. of Louisville 71-26 with Carl Schunk ringing up 23 points and then poured it on the Pittsburgh Panthers 56-39.

On their western trip the Braves stopped first at Lincoln, Nebraska, where they defeated a stubborn U. of Nebraska five 39-24, and then downed New Mexico 55 to 35. The traveling Techmen moved next to Berkeley, California, where they were forced to suffer their first defeat. Bradley lead 20 to 19 at the halftime but could not match the accurate shooting of the Golden Bears in the second half.

The Famous Five of Schunk, Orsborn, Hutchins, Panish and Olson added one of its most impressive victories on December 27 when they won 52 to 39 over Oregon. The Oregon team went on to win the Pacific Coast conference and the National Collegiate tournament in Chicago.

Experiencing its worst "off-night" in three years of play, the Famous Five lost to Southern Methodist 45 to 33. The boys came back stronger than ever two nights later to collar the Yale Bulldog 53 to 30. With Hutchins, Schunk and Olson in rare form, Yale was out-classed despite the very able play of Yale's Captain, Chuck Kellogg.

The thriller of the entire season came in the form of the Bradley-Duquesne game. With Bradley trailing by two points Kenny Olson threw in an overhand shot from mid-court just as the gun popped. Tech scored six points in the overtime to win 49-43.

"Big-time" holiday games out of the way, the Braves found little trouble as they won over Wabash, Wesleyan, Millikin and Knox, and then swamped the City College of New York 64 to 26.

Finding the score tied at 38-38 with only two minutes to play left in the game, the Famous Five poured four shots through the hoop to conquer George Washington U 46 to 38. Schunk and Hutchins divided the scoring honors with 12 points each while Ted Panish amazed the packed house with his ball handling and defensive play.

Aiming at a bid for the second straight year to the National Tournament in Madison Square Garden, New York City, the Braves seemed to improve every game. They won their third straight I. C. C. basketball title by defeating Augustana, Wesleyan and Millikin. The Augies provided the stiffest competition, with Panish's "come-and-get-it" stalling tactics aiding materially in the Bradley victory.

A decisive 61-52 win over N. Y. U. sent the Braves on their way to the New York tournament. Playing Long Island U., eventual national title winners, the Braves went down in defeat after a stirring second-half rally 36 to 32. With Chuck Orsborn and All-American "Hutch" showing the way, Bradley won the third place title by defeating St. John's of Brooklyn.

FRESHMAN BASKETBALL

Meinen, Coach
Case
McCall
Hansen
Redard
O'Brien
Hummels

Leonard
Klesath
Handley
Chinuge
Kennett
Morrison
Thompson

BASEBALL

1937 - 1938

Robertson—Coach, Epperly, Meisinger, Schunk, Van Cleave, Bertolino, Orsborn, Whitfield, Walker—Manager.

Rapp, Bahnfleth, Hendricks—Captain, Panish, Theus, McClarence, Blockley, Dehner

LETTERMEN: Hendricks, Meisinger, Epperly, Orsborn, Panish, Theus, McClarence, Bertolino, Van Cleave, Bahnfleth, Schunk

Coach—A. J. ROBERTSON
Manager—CECIL WALKER
Captain—JOHN HENDRICKS

RECORD

Won 8 Lost 9 Percentage .470

CONFERENCE RECORD

Won 5 Lost 1 Percentage .833

Bradley	0	U. of Illinois	1
Bradley	6	U. of Iowa	14
Bradley	9	U. of Iowa	10
Bradley	6	U. of Illinois	4
Bradley	2	U. of Wisconsin	9
Bradley	5	U. of Wisconsin	15
Bradley	2	U. of Wisconsin	10
Bradley	7	Millikin	0
Bradley	1	Augustana	0
Bradley	4	U. of Wisconsin	7
Bradley	5	Illinois Wesleyan	12
Bradley	7	Caterpillar Tracs.	5
Bradley	6	Lake Forest	5
Bradley	8	North Central	2
Bradley	3	Illinois Wesleyan	0
Bradley	0	West. St. Tchrs.	3
Bradley	5	West. St. Tchrs.	3

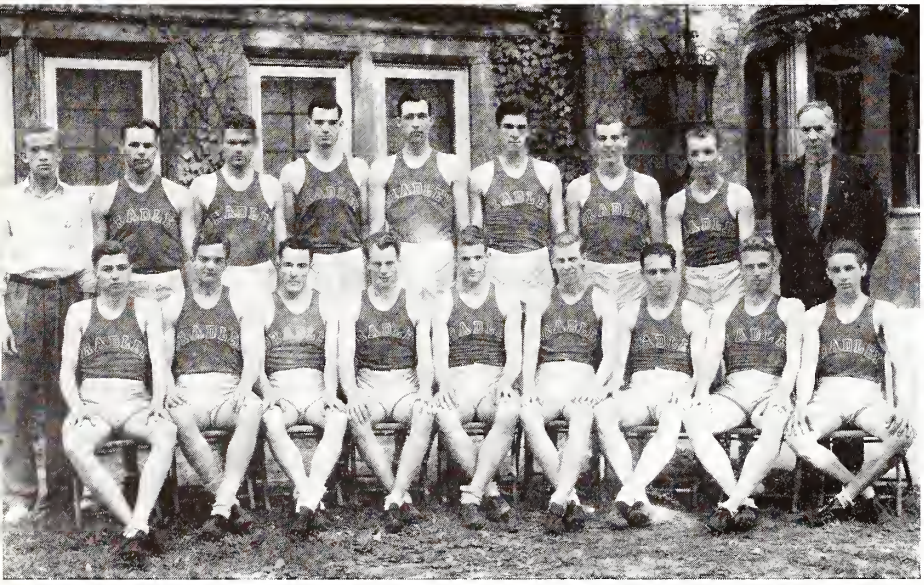

TRACK

1937 - 1938

Anderson—Manager, Beauchamp, Roach, McLaughlin, Miller, Bare—Captain, Carney, King, Hewitt—Coach

Eckenfelder, Getz, Newell, Morgan, Eigsti, Sanders, Nunes, Van Scoy, Oesterle

Not in picture: Orsborn, Kiefer

Coach—C. M. HEWITT
Captain—KEITH BARE
Manager—CHARLES ANDERSON

TRACK MEETS

Bradley	73 1/3	Loyola	57 2/3
Bradley	49	Knox	52
Bradley	61	Armour	65
Bradley	38¾	Ill. Wes.	78¼

ICC Meet—Bradley, 3rd place

Individual Performances by Keith Bare

Midwest Indoor—2nd place in shot put.

Beloit Relays—1st, shot; 2nd, javelin; 2nd discus.

Elmhurst Relays—1st, shot; 2nd, javelin; 3rd, discus.

Central Inter-collegiate—5th, shot.

Moyle—Coach, Young, Asa, Gross, Dehner, Barclay—Manager. Griffin, Beckman, Royalty, Massey, Koch, Holmes.

LETTERMEN: Griffin, Gross, Asa, Holmes, Massey, Koch, Dehner

FRESHMEN NUMERALS: Coyte, Dufault, Cairns

WRESTLING

1938 - 1939

Coach—WILLIAM MOYLE
Captain—CHARLEY GROSS
Manager—WILLIS BARCLAY

SCORES

Won 4 Lost 4 Percentage .500

Bradley	10	Northern Ill. Tchrs.	26
Bradley	15	Peoria Y. M. C. A.	6
Bradley	10	Northern Ill. Tchrs.	24
Bradley	10	Normal University	23
Bradley	11	Normal University	21
Bradley	25	Peoria Y. M. C. A.	8
Bradley	26	Augustana	10
Bradley	25	Augustana	15

SWIMMING

1938 - 1939

Coach—WILLIAM MOYLE
Captain—CHARLES FOBERG
Manager—WILLIS BARCLAY

SCORES

Won 3 Lost 4 Percentage .429

I.C.C. — 3rd Place

Bradley	33	Illinois College	42
Bradley	30	Armour Tech	32
Bradley	25	Loyola University	37
Bradley	34	De Pauw	41
Bradley	46	Armour Tech	28
Bradley	47	Augustana	27
Bradley	41	Wilson Jr. College	34

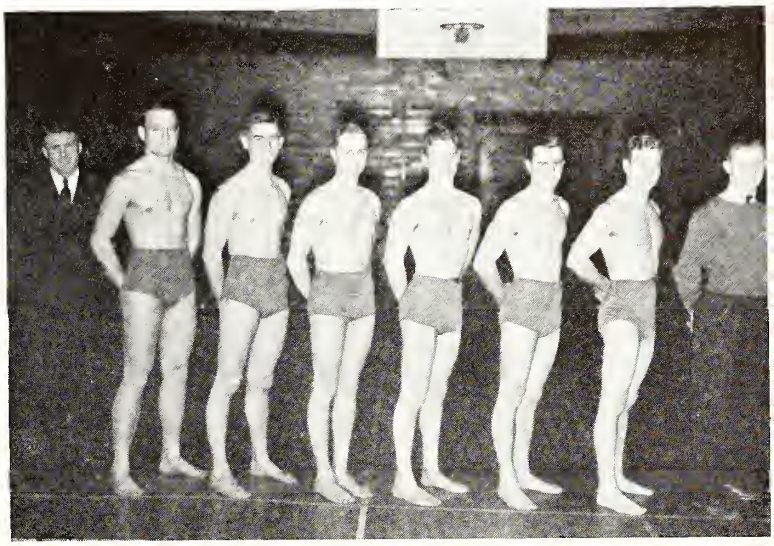

Moyle—Coach, Davis, Miller, Cooper, Szold, Hippe, Foberg—Captain, Barclay—Manager.

LETTERMEN: Davis (Major letter); Foberg, Hippe, Cooper, Szold (Minor Letters).

Hatterman, Bachmann, Starrett, Denton, Bowman, Moyle—Coach

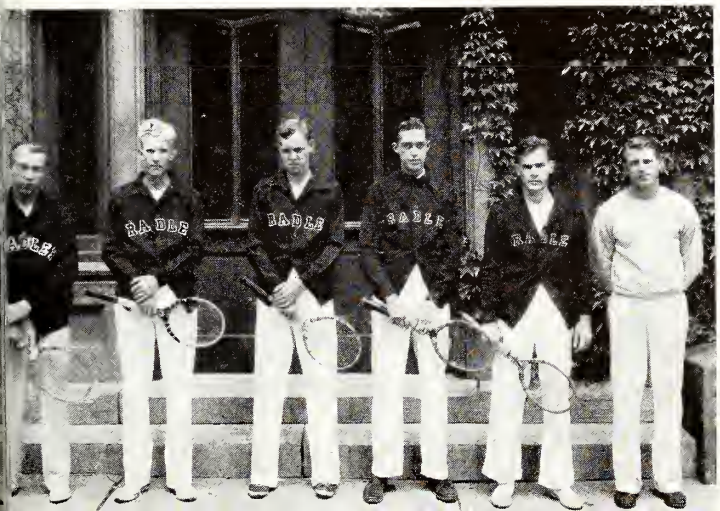

TENNIS

1937 - 1938

Coach—WILLIAM MOYLE

Manager—CHARLES CARRIER (Minor Sports)

Bradley	0	Normal University	7
Bradley	3	Illinois Wesleyan	4
Bradley	0	Normal University	9
Bradley	3	Illinois College	4
Bradley	0	Augustana College	6
Bradley	0	Augustana College	6

Thornberry, Leu, Hill—Captain, Nutter, Mitchell, (Cole—not in picture)
LETTERMEN: Hill (Major letter); Leu, Cole, Thornberry (Minor letters)

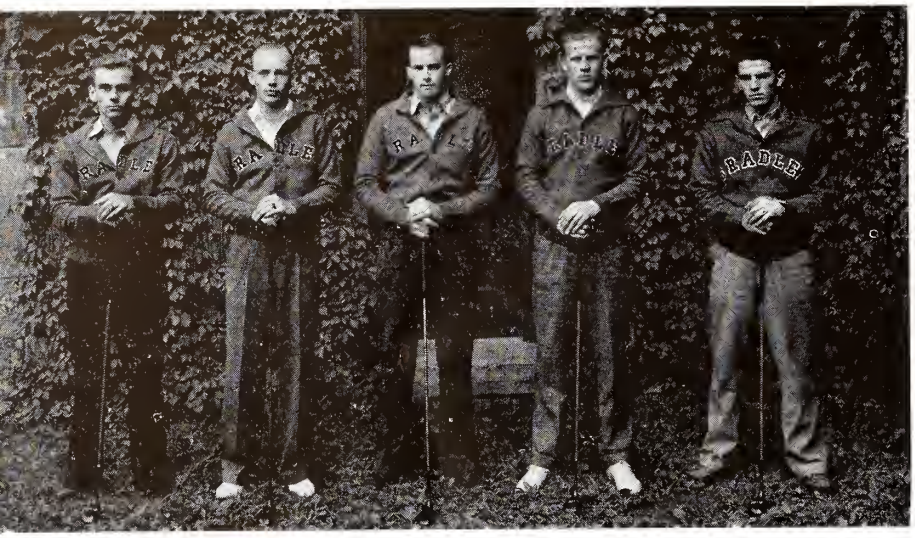

GOLF

1937 - 1938

ICC Meet—4th

Won 5 Lost 2 Percentage .714

Bradley..	6	Loyola Univers.	12
Bradley..	4½	Illinois Wesleyan	7½
Bradley..	9½	Eureka	2½
Bradley..	9	North. St. Tchrs.	3
Bradley..	5½	Wheaton	½
Bradley..	11½	Eureka	½
Bradley..	8	Illinois Wesleyan	4

"B" CLUB

OFFICERS

President .....Charley Gross

Vice-President .....Robert Theus

Secretary-Treasurer.Charles Anderson

MEMBERS

Row 1	Row 2	Row 3	Not in Picture	
Joseph Speck	Charles Orsborn	George Rosendall	Meryl Beauchamp	William McClintick
Albert Bahnfleth	Marion Asa	Edwin Kiefer	George Bertolino	William Mitchell
Max Taylor	Virgil Van Cleave	Jack Carney	Lloyd Bortel	James Molnar
Charles Anderson	George Zimmerman	Darwin Hutchins	William Curtis	Ted Panish
Charley Gross	Harry Schindler	Kenneth Olson	George Davis	Deane Richardson
Paul Nunes	Charles Pitcher		Jack Digman	Carl Schunk
Charles Carrier	Russell Tower		Charles Foberg	Marion Starrett
Robert Leu			Ray Hoffman	Alvin Strunk
			Meyer Jacobs	Robert Theus
			Howard Keefer	George Van Scoy
			Fred King	Cecil Walker
			Robert Martin	Floyd White

WOMEN'S ATHLETIC ASS'N

J. Howell, M. Johnson, M. L. Hurd, M. Putnam, H. Murray, L. Shanemeyer,

M. Luke, J. Hunt, V. Thulin, R. Bohl, J. Colvin

W. A. A. BOARD

Virginia Thulin.....President
Ruth Bohl.....Secretary-Treasurer
Phyllis Blair.....Delta Kappa Rep.
Julia Colvin.....Sigma Chi Gamma Rep.
Marion Putnam.....Lambda Phi Rep.
Margaret Johnson.....Independent Rep.
Miss Frances Dillon.....Advisor

Mary Louise Hurd.....Archery Manager
Dorothy Staat.....Baseball Manager
Mary Elizabeth Luke.....Basketball Manager
Joyce Hunt.....Hockey Manager
Lois Shanemeyer.....Swimming Manager
Mary Gill.....Tennis Manager
Helen Murray.....Volleyball Manager
Jean Howell.....Publicity

HOROLOGY

HOROLOGY

GEORGE J. WILD

Mr. Wild, a Bradley graduate, is the Dean of the School of Horology. He has been at Bradley since 1919, serving as an instructor in Watchmaking for the first twelve years of the twenty that he has been here. In 1931 he assumed the duties of the Director of the Watchmaking School. He is not only a member of the Horological Institute of America but is also a member of the Advisory Council on Education.

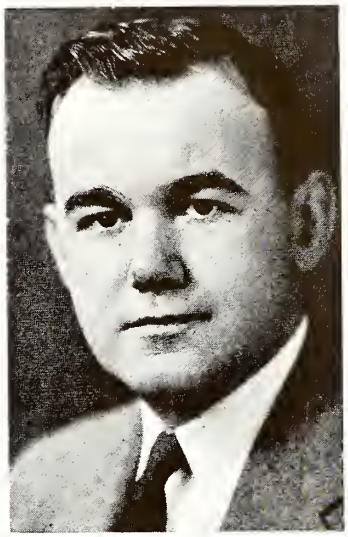

L. Skinner, L. Houder, L. Leonard, D. DeCair, E. Foley, P. Aylward, H. Myers, H. Young, C. Burdine
F. Schoenmann, L. Feregar, G. Rhodes, G. Trump, A. DeRousse, K. Siewert, J. Klohr
C. James, V. Mueller, A. Barr, W. Tonjes, D. Thompson, C. Allen, E. Fenton, R. Baxter, H. Chapman
R. Laurance, G. Schafer, D. Frick, B. Quick, E. Gould, A. Fuller, R. Craig, R. Cox, E. Catcott
M. Burrell, J. Sroka, M. Bricker, F. Wolf, P. Morishige, C. Kirkpatrick

G. Dehullu, M. Schrader, T. Adkins, R. Bentzen, H. Gorski, R. Wells, R. Whalen, A. Muhlheim, R. Gessmann
R. Mintmier, J. Petersen, W. Pixler, D. Hanley, R. Davis, R. Gibbs, J. Matlock, J. Buskala, R. Egan
C. Carrier, K. McMullin, A. Peterson, G. Newton, C. Schaeffer, R. Methlie, K. Crane, H. Riedel, S. Hawes
C. W. Costello, W. Edwards, D. Williams, D. Parry, S. Madsen, R. Dillon, W. Moore, E. Russell, C. Tinetti, H. Mann
E. Studwell, J. Fiori, F. Kimbrell, A. Hoshide, V. Bump, F. Takahashi, M. Munn, W. Berry, W. Daugherty

PSI DELTA OMEGA

HOROLOGICAL FRATERNITY

OFFICERS

President.....George DeHulla
Vice-President.....Aki Hoshide
Secretary.....John Buskala
Treasurer.....Ray Seney, Jr.
Sergeant at Arms.....Joseph Sroka
Chaplain.....Richard Bentzen

MEMBERS

Row 1	Row 2	Row 3
John Matlock	Gerald Schafer	Aki Hoshide
George DeHulla	Scottie Burdine	William Whorley
Joseph Sroka	Tom Atkins	George Newton
Howard Mann	Kendrick McMullen	Kenneth Crane
William Dougherty	John Buskala	Leon Leonard
Ray Seney, Jr.	Henry Gorski	Harold Myers
Alfred DeRousse	Milton Bricker	Thomas Heinemann
		Robert Dillon

Not in Picture

Charles Allen	Daryle Frick	Mark Munn
Robert Baxter	Ross Henry	Jack Peterson
Richard Bentzen	Robert Ibaugh	Everett Studwell
Charles Carrier	Frank Johnson	Forrest Wolf
William Fickeisen	Vernon Mueller	

IT has been a pleasure to work with the Editor and Staff of the Polyscope. We hope you like us, too.

The NIXON PRINTING CO.

E. J. BEYER HELEN NIXON

PLATES BY

Peoria Engraving Co.

We congratulate you Bradley and the members of the Polyscope Staff. May we express our sincere gratitude for the privilege of working with you.

FRANK OBERKOETTER STUDIOS

1939 POLYSCOPE PHOTOGRAPHERS

Frank F. Oberkoetter
A. W. Streitmatter
Joseph H. Quatmann, Jr.
Joseph S. Christ
Mrs. Frank Oberkoetter

319 South Jefferson Avenue
Peoria, Illinois

MAY WE HAVE THIS DANCE – ?

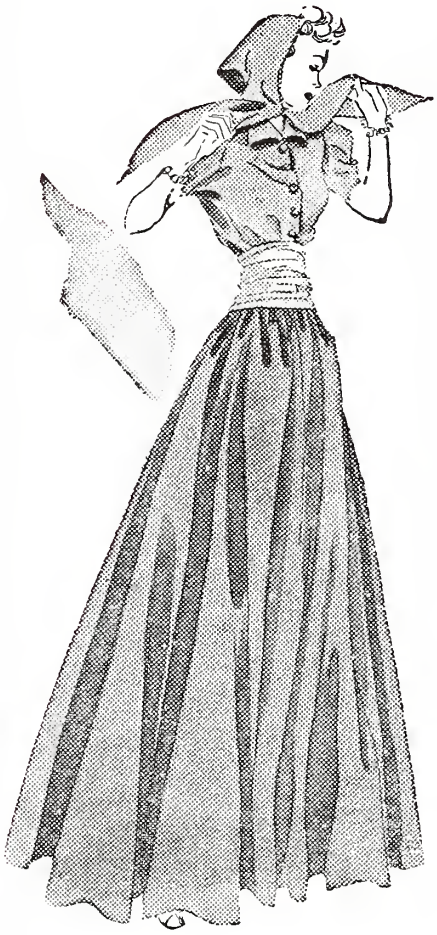

We'll swathe you in dainty marquisettes, demure laces, and floating nets to give you a fragile look that will have every male in the stag line feeling protective. Or we'll vivify your natural exhuberance with a gay gypsy dress, hauntingly appealing as a violin in the night. Sophistication, too, is our forte with slinky silks and swirling pleats that fall to lovely lines as the music fades at the end of the most captivatingly successful dance of your career . . . in a Block & Kuhl Formal.

Priced $10.95 up

—Fashion Center, Third Floor.

BLOCK & KUHL CO.

LYNCH BROS. OIL CO., Inc.

MASTER SERVICE STATION

EVERY SERVICE FOR YOUR CAR

422 N. Adams St. Phone 5174 Peoria, Illinois

Peoria Typewriter Co.

All Makes—Standard Rebuilt and New Portable Typewriters

Special Rental Rates to Students

$3 One Month — $5 Two Months

$7 Three Months

Exclusive Agents for

ROYAL TYPEWRITERS

World's No. 1 Typewriter

A. H. Kellstedt Joe Pavloski

420 Liberty Street Phone 4-4136

"Where Service Means More Than A Promise"

Open Your Account at

Peoria's Oldest Bank

Complete . . . Modern Banking and Trust Service

The FIRST National Bank

Member Federal Deposit Insurance Corporation

LOW COST LOANS

Real Estate Loans — 4½% Interest

Personal Loans — $6.00 per $100 Per Year

Automobile Loans — New Cars, $5.00 per $100 per year; Used Cars $6.00 per $100 per year

Commercial Merchants National Bank and Trust Company

ADAMS AND LIBERTY STREETS

LeKAS SUGAR BOWL

BEST PLACE FOR

Breakfast — Luncheon — Dinner

Ice Cream — Candies — Soda Water
Sea Foods — Nuts — Ices

422 MAIN STREET PEORIA, ILLINOIS

Central National Bank and Trust Company

of Peoria

This Bank Earnestly Covets the Opportunity to Serve
SECURITY SECOND TO NONE
Member Federal Deposit Insurance Corporation

Uplands Hardware Co.

Wm. A. Swanson, Manager

Furnaces for Every Type of Fuel

Hardware, Tools, Paint, Glass
Sheet Metal Work and Roofing
Repair Work Promptly Done
103 S. University Phone 3-1659

THE SCHRADZKI CO.

ESTABLISHED 1854

CORRECT WEARING APPAREL FOR

MEN, WOMEN AND BOYS

Brooks

221-23 South Adams St.

CLOTHES

of Distinction
and Originality
for the Alert
College Man
and Woman

THE RECORD PUBLISHING CO.

GENERAL PUBLICATION AND JOB PRINTING

ASK THE TECH STAFF ABOUT OUR SATISFACTORY
PUBLICATION SERVICE

CONVENIENTLY LOCATED AT 103 MAIN STREET

JEFFERSON
Trust & Savings Bank

THE BANK OF
FRIENDLY SERVICE

Member Federal Deposit Insurance
Corporation

A. LUCAS & SONS

Structural — Ornamental
Steel

Reinforcing — Plate and Sheet
FABRICATORS

Safe Experts
Cedar and Washington

SPORT GOODS

G. N. Portman Co.

122 North Adams Street

Peoria, Illinois

ONLY ICE gives . . .

AIR-CONDITIONED REFRIGERATION

1st—CHILLS
2nd—HUMIDIFIES
3rd—PURIFIES

Peoria Service Co.

Phone 4-1112

BEST WISHES

HECHT'S

THE STORE FOR WOMEN
317 MAIN STREET

Gibbens' Drug Store

Students' Headquarters

SODAS — DRUGS
SANDWICHES

New and Used Textbooks

Bradley and University
Free Delivery Phone 4-3404

KEENAN

SPORT
GOODS

514 MAIN STREET

COUCH & HEYLE
INC.

INDUSTRIAL SUPPLIES

529-31-33 South Adams Street

Phone 4-3101 — 5 Trunks

PEORIA'S OUTSTANDING
MEN'S STORE

Ware-Andreen Co.

MEN'S SHOP

127 South Jefferson Avenue

Meet at . . .

The BEE HIVE

Corner Main and Jefferson

"Peoria's Only Balcony Service"

Quality Foods, Candies
and Tobaccos

Smart Pipes for College Men

HARVEY BROS.

PEORIA'S LARGEST EXCLUSIVE CLOTHING STORE

We Specialize in Authentic Styles for College Men

JUST THREE PRICES — $19.50, $22.50, $27.50

329 Main Street

Opposite Court House

CHARLIE
CARTWRIGHT
AND HIS
ORCHESTRA

Peoria's Leading Agency
CALLENDER & CO.
Insurance In All Its
Branches
SURETY BONDS
Commercial National Bank Bldg.
Phone 9191 Peoria, Ill.

A STORE WHERE
YOUNG AND OLD FIND A PLEASING
COMBINATION OF

smart fashions
moderate prices
courteous service

SO. ADAMS AT
FULTON STREET

THE B & M
201-203 S. ADAMS ST

NOW IN OUR
50th YEAR

Bradley Polytechnic Institute

PEORIA, ILLINOIS

I. GENERAL COLLEGE COURSES

Four-year curricula leading to an A.B. or B.S. degree.

(1) Language, Literature, Art.

(2) History, Economics, Political Science, Sociology, Public Service.

(3) Mathematics, Science.

(4) Business Administration and Economics.

A thorough and practical course.

A state teacher's certificate (High School, Grade or Special) may be obtained without examination by making the proper selection of studies.

II. HOME ECONOMICS

A four-year course giving a B.S. degree. Special courses in foods, clothing and textiles. The work is offered for students who desire:

(1) General knowledge of the subject matter relating to economic, scientific and social problems of the home as a part of their liberal arts education.

(2) To enter the field of institutional administration as dietitians, directors of lunch room, or cafeteria managers.

(3) To teach Home Economics in elementary and secondary schools. This work meets the Smith-Hughes requirements.

III. INDUSTRIAL EDUCATION

Four-year curricula leading to the B.S. degree. These courses are arranged in order to allow students to prepare for the following types of teaching positions:

Manual Arts and General High School Subjects; Manual Arts and Coaching Athletics; Shop Work in Junior High Schools; Fine and Commercial Art; Automobile Work and Diesel Engines; Mechanical Architectural, and Machine Drafting; Electricity, Metalwork, and Woodwork; Supervision and Administration.

IV. ENGINEERING. Bachelor of Science degree in general engineering, and freshman and sophomore years in architectural, mechanical, electrical, chemical, and civil engineering.

V. PRE-MEDICAL. A course preparing students to enter medical colleges, meeting the requirements of the American Medical Association. Special courses for nurses.

VI. LAW (a combination course). To students wishing to enter the profession of law or medicine, the College of Arts and Sciences offers the opportunity for a combination course with the professional colleges of co-operating universities, making it possible to secure the baccalaureate and professonal degrees in one year less than the usual time.

VII. MUSIC. The College of Music offers excellent courses in voice, organ, piano, violin, and Public School Music Methods, B.M. and B.M.E. degrees.

VIII. SCHOOL OF FINE AND APPLIED ART.

IX. INDUSTRIAL COURSES. (One or two years). Practical courses for draftsmen, woodworkers, metal and machine shop workers, automobile mechanics, and electricians.

X. HOROLOGY. Watchmaking, Jewelry, Engraving.

XI. SUMMER SCHOOL. College courses, teacher-training, shopwork.

XI. EVENING CLASSES. CORRESPONDENCE COURSES.

CO-OPERATIVE PLAN FOR LIMITED NUMBER OF HIGH GRADE STUDENTS

The Liberal Arts College is accredited by the North Central Association of Colleges and Secondary Schools as a degree-granting institution. It is a member of the Association of American Colleges, and is on the approved list of the Association of American Universities and the American Association of University Women, and is accredited by the University of Illinois with class A standing, and by the Illinois State Department of Public Instruction.

There is a demand from every part of the country for teachers of Manual Training or Home Economics, who have prepared at Bradley.

Address the President

SEND FOR CATALOGUE

FREDERIC R. HAMILTON

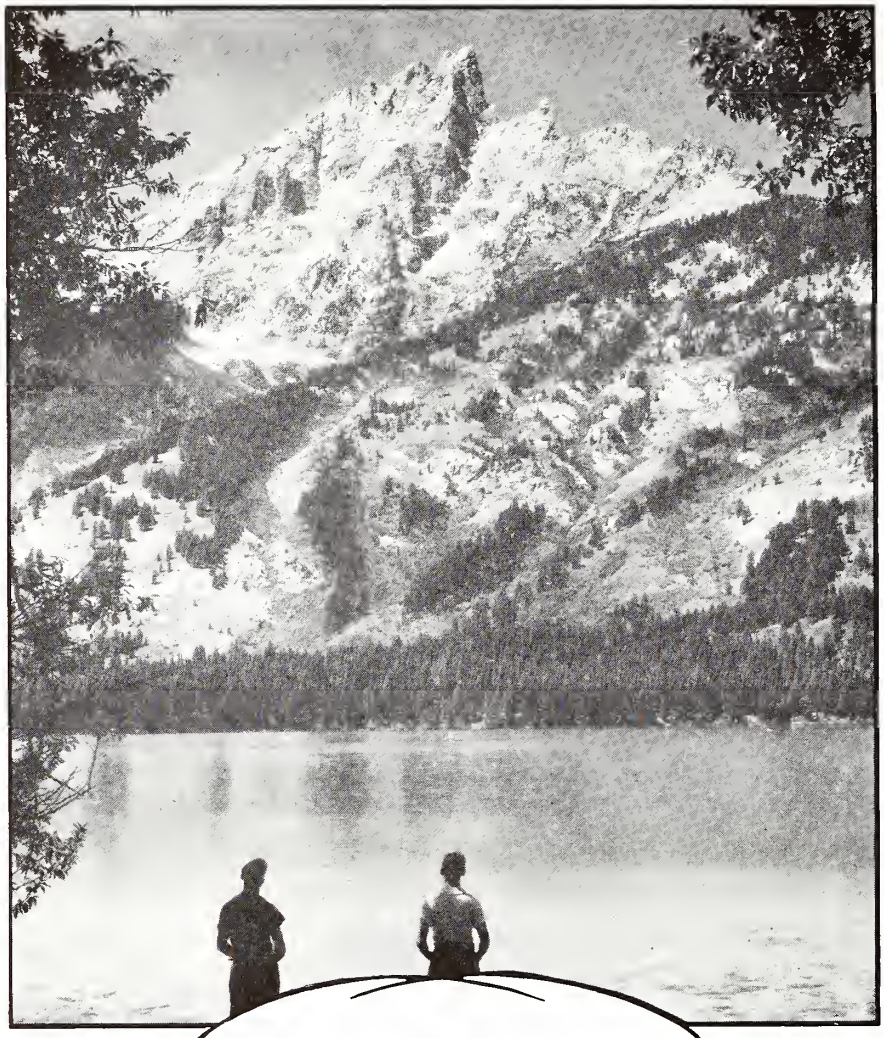

ARTISTS
PHOTOENGRAVERS
Electrotypers

UNION ENGRAVING CO.

Autographs

Autographs

MILLS & BOON
LONDON